S&P 500 - WEEKLY REPORT

Week Ending Friday 17th March 2017

Currency – USD

There were 18 entries and 7 Stop exits and 0 Close at market this week.

There are 18 new orders for this week.

Entries: Autodesk Inc, Aetna Inc, Baker Hughes Inc, Devon Energy Group, EQT Corporation, Halliburton Co, Harley Davidson, Hess Corporation, Invesco, Iron Mountain, Level 3 Communications, Marathon Oil Corp, Motorola Solutions, Navient Corp, Patterson Companies, Phillips 66, Schlumberger NV, Westrock Co

Exits: American Electric Power, Fluor Corporation, Harley Davidson, Hcp Inc, International, Business Mach, Newscorp, United Technologies Corp, Vornado Realty Trust

---

The colour coding we are currently using is as follows:
Amended orders or stops - change value
Retained Orders or stops – no change
New working orders
Immediate action required
Short Sell

OPEN POSITIONS:

STOPS:	***Code***	***OLD***	***ACTION***	***NEW***
Amended				
AES Corporation	AES	12.00	Amend	12.00
Aetna Inc	AET	125.47	Amend	127.41
Anthem Inc	ANTM	159.20	Amend	159.34
Apache Corporation	APA	57.34	Amend	55.84
Air Products & Chemicals	APD	145.00	Amend	144.10
Baker Hughes Inc	BHI	63.09	Amend	59.20
Conoco Phillips Co	COP	50.14	Amend	49.58
Devon Energy Group	DVN	47.25	Amend	47.25
EQT Corporation	EQT	64.29	Amend	61.01
Facebook Inc	FB	130.30	Amend	132.36
Fortune Brands Home	FBHS	56.19	Amend `	56.56

FMC Technologies	FTI	35.35	Amend	35.78
Halliburton Co	HAL	54.93	Amend	54.01
Hess Corporation	HES	54.48	Amend	50.96
Hess Corporation	HES	55.53	Amend	54.47
Harley Davidson	HOG	55.35	Amend	57.16
Honeywell International	HON	122.05	Amend	123.22
Honeywell International	HON	122.05	Amend	123.22
Helmerich Payne	HP	72.00	Amend	72.00
Iron Mountain	IRM	37.75	Amend	35.84
Invesco	IVZ	33.46	Amend	33.21
Level 3 Communications	LVLT	58.42	Amend	58.26
McCormick & Co	MKC	96.45	Amend	96.59
Motorola Solutions	MSI	78.42	Amend	79.22
Navient Corp	NAVI	15.86	Amend	15.42
Omnicrom Group	OMN	87.99	Amend	87.93
Royal Carribean Cruises	RCL	92.01	Amend	92.01
Schlumberger NV	SLB	82.69	Amend	81.60
Sysco Corp	SYY	53.97	Amend	53.74
Under Armour	UA	20.88	Amend	20.88
Westrock Co	WRK	55.67	Amend	53.84

Retained

Apple Inc	AAPL	132.49	Retain	135.62
Autodesk Inc	ADSK	89.18	Retain	89.18
Borgwarner Inc	BWA	39.51	Retain	40.85
CMS Energy Corp	CMS	43.29	Retain	43.29
Walt Disney Corp	DIS	107.54	Retain	108.52
Edison International	EIX	76.56	Retain	77.19
Equinix Inc	EQIX	388.69	Retain	388.68
The Hershey Co	HSY	106.32	Retain	106.32
Alliant Energy Corp	LNT	38.23	Retain	38.23
Monsanto Corp	MON	110.12	Retain	112.09
Marathon Oil Corp	MRO	17.05	Retain	17.05
Nike Inc	NKE	55.73	Retain	55.73
Patterson Companies	PDCO	46.02	Retain	46.02
PPG Industries	PPG	99.89	Retain	99.89
Phillips 66	PSX	80.55	Retain	80.55
Southern Energy	SO	48.94	Retain	48.94
Unum Group	UNM	46.73	Retain	47.28
Unum Group	UNM	46.73	Retain	47.28

WORKING ORDERS:

Name	Code	Direction	Entry	Stop Loss	Trade Risk

Cancelled

Allergan Plc, Expedia, Kohls Corporation Molston Coors Brewing

Amended

Retained

Akamai Technologies	AKAM	Sell	60.68	64.50	3.82
Allegion Plc	ALLE	Buy	76.40	72.45	3.95
AON Plc	AON	Buy	119.38	114.92	4.46
American Express Co	AXP	Sell	78.44	82.00	3.56
Franklin Resources	BEN	Sell	41.54	44.10	2.56
Cooper Companies	COO	Sell	190.48	201.00	10.52
Conoco Phillips Co	COP	Sell	45.47	49.72	4.25
Chevron Corporation Co	CVX	Sell	107.59	113.97	6.38
Electronic Arts	EA	Buy	90.02	85.23	4.79
Emerson electric	EMR	Sell	58.56	65.21	3.65
General Motors	GM	Buy	39.30	36.90	2.40
Helmerich & Payne	HP	Sell	65.09	70.75	5.41
The Hershey Co	HSY	Buy	111.19	106.32	4.87
Lam Research Corp	LRCX	Buy	121.39	113.95	7.44
Marriott International Inc	MAR	Sell	84.93	89.72	4.79
Mattel Inc	MAT	Sell	24.41	26.80	2.39
Mckesson Corporation	MCK	Buy	155.92	146.25	9.67
NASDAQ Inc	NDAQ	Sell	69.57	72.52	2.95
NRG Energy	NRG	Buy	18.37	16.32	2.05
ONEOK Inc	OKE	Sell	51.39	56.09	4.80
Proctor & Gamble	PG	Sell	88.73	91.89	3.16
Snap On Tools	SNA	Sell	165.42	177.00	11.58
S&P Global Inc	SPGI	Buy	133.40	128.40	5.09
United Continental Hldg	UAL	Buy	78.71	73.21	4.50
Valero Energy Co	VLO	Sell	64.26	68.54	4.28
Weyerhauser Company	WY	Buy	34.81	32.97	1.84
Wyndham Worldwide	WYN	Sell	80.72	85.43	4.71
Xilinix Inc	XLNX	Sell	56.98	60.51	3.53
Exxon Mobil Corp	XOM	Sell	79.55	82.52	2.97
Yahoo Inc	YHOO	Buy	48.30	44.64	3.66

NEW ORDERS:

Abbott Laboratories	ABT	Buy	46.62	44.67	1.95
Aflac Inc	AFL	Sell	70.72	73.33	2.61
Amazon.Com Inc	AMZN	Buy	875.71	837.75	17.96
Air Products & Chemicals	APD	Sell	135.91	141.93	6.02
Blackrock Inc	BLK	Sell	375.87	393.72	17.85
Capital One Financial Grp	COF	Sell	89.87	94.72	5.05
CSX Corporation	CSX	Sell	46.34	49.79	3.45
Walt Disney Company	DIS	Buy	113.30	108.58	4.72
Dr Pepper Snapple Grp	DPS	Buy	96.87	92.93	3.94
Equinix Inc	EQIX	Buy	388.52	368.57	19.95
Helmerich & Payne Inc	HP	Sell	64.57	70.93	6.36
Jacobs Engineering Group	JEC	Sell	54.20	58.48	4.28
Moody's Corp	MCO	Buy	115.46	110.77	4.69
M&T Bank Corporation	MTB	Sell	161.94	170.81	8.87
Paypal Holdings	PYPL	Buy	43.89	41.83	2.06
Unum Group	UNM	Sell	47.37	49.75	2.38
Exxon Mobil Corp	XOM	Sell	79.44	83.29	3.85

CHARTS

Optuma
File New Tools Settings Data Alerts Searches Help
WRPC MA 1 Month Targets BB Templates VL MACDH PR VOL
1 Day 1 Week ATRSSL ATRLSL HL - Ent HL - SL HL ATR ABC TL
ABT AFL AKAM ALLE AMZN AON APD AXP BEN BLK COF
Aflac Inc - AFL (SP500) - 1 Week Bar Chart - USD - No Layout
73.3300
71.6600
70.7200
72.020
AFL - Aflac
Sell on Stop - 70.72
Initial Stop Loss - 73.33
Trade Risk - 2.61
Volume
Million
13 Bar (1.00 Multiplied) ATR
2.400
1.915
Date: Friday, July 10, 2015 Open: 61.230 High: 62.030 Low: 60.230 Close: 61.710 Range: 1.800 Volume: 10,661,228 High Date: Monday, July 6, 2015 Low Date: Wednesday, July 8, 2015 Position: 1039 Cursor Value : 66.80

Optuma
File New Tools Settings Data Alerts Searches Help
WRPC MA 1 Month Targets BB Templates VL MACDH PR VOL
1 Day 1 Week ATRSSL ATRLSL HL - Ent HL - SL HL ATR ABC TL
ABT AFL AKAM ALLE AMZN AON APD AXP BEN BLK COF
Akamai Technologies Inc - AKAM (SP500) - 1 Week Bar Chart - USD - No Layout
64.5000
62.3100
60.6800
64.220
AKAM - Akami Technologies
Sell on Stop - 60.68
Initial Stop Loss - 64.50
Trade Risk - 3.82
Volume
Million
13 Bar (1.00 Multiplied) ATR
4.00
3.15
Date: Friday, July 31, 2015 Open: 72.210 High: 76.980 Low: 67.130 Close: 76.710 Range: 9.850 Volume: 21,122,384 High Date: Friday, July 31, 2015 Low Date: Wednesday, July 29, 2015 Position: 822 Cursor Value : 50.90

Optuma
File
New
Tools
Settings
Data
Alerts
Searches
Help
WRPC
MA
1 Month
Targets
BB
Templates
VL
MACDH
PR
VOL
1 Day
1 Week
ATRSSL
ATRLSL
HL - Ent
HL - SL
HL
ATR
ABC
TL
ABT
AFL
AKAM
ALLE
AMZN
AON
APD
AXP
BEN
BLK
COF
Allegion PLC - ALLE (SP500) - 1 Week Bar Chart - USD - No Layout
76.4000
75.0000
74.470
72.4500
ALLE - Allegion Plc
Buy on Stop - 76.40
Initial Stop Loss - 72.45
Trade Risk - 3.95
Volume
13 Bar (1.00 Multiplied) ATR
Date: Friday, June 5, 2015 Open: 62.470 High: 63.040 Low: 61.110 Close: 61.900 Range: 1.930 Volume: 1,624,046 High Date: Wednesday, June 3, 2015 Low Date: Friday, June 5, 2015 Position: 80 Cursor Value : 53.55

Optuma
File
New
Tools
Settings
Data
Alerts
Searches
Help
WRPC
MA
1 Month
Targets
BB
Templates
VL
MACDH
PR
VOL
1 Day
1 Week
ATRSSL
ATRLSL
HL - Ent
HL - SL
HL
ATR
ABC
TL
ABT
AFL
AKAM
ALLE
AMZN
AON
APD
AXP
BEN
BLK
COF
Amazon.Com Inc - AMZN (SP500) - 1 Week Bar Chart - USD - No Layout
875.7100
860.8600
852.460
837.7500
AMZN - Amazon.Com inc
Buy on Stop - 875.71
Initial Stop Loss - 837.75
Trade Risk - 17.96
460.306
Volume
13 Bar (1.00 Multiplied) ATR
Friday, November 27, 2015
Date: Friday, November 27, 2015 Open: 671.500 High: 682.770 Low: 661.213 Close: 673.260 Range: 21.558 Volume: 13,546,631 High Date: Monday, November 23, 2015 Low Date: Tuesday, November 24, 2015 Position: 967 Cursor Value : 460.31

Optuma
File
New
Tools
Settings
Data
Alerts
Searches
Help
WRPC
MA
1 Month
Targets
BB
Templates
VL
MACDH
PR
VOL
1 Day
1 Week
ATRSSL
ATRLSL
HL - Ent
HL - SL
HL
ATR
ABC
TL
ABT
AFL
AKAM
ALLE
AMZN
AON
APD
AXP
BEN
BLK
COF
Aon plc - AON (SP500) - 1 Week Bar Chart - USD - No Layout
119.3800
117.7500
114.9200
117.860
AON - AON Insurance
Buy on Stop - 119.38
Initial Stop Loss - 114.92
Trade Risk - 4.46
Volume
13 Bar (1.00 Multiplied) ATR
3.231
Date: Friday, July 10, 2015 Open: 98.540 High: 102.130 Low: 98.330 Close: 101.780 Range: 3.800 Volume: 5,416,149 High Date: Friday, July 10, 2015 Low Date: Tuesday, July 7, 2015 Position: 292 Cursor Value : 111.32

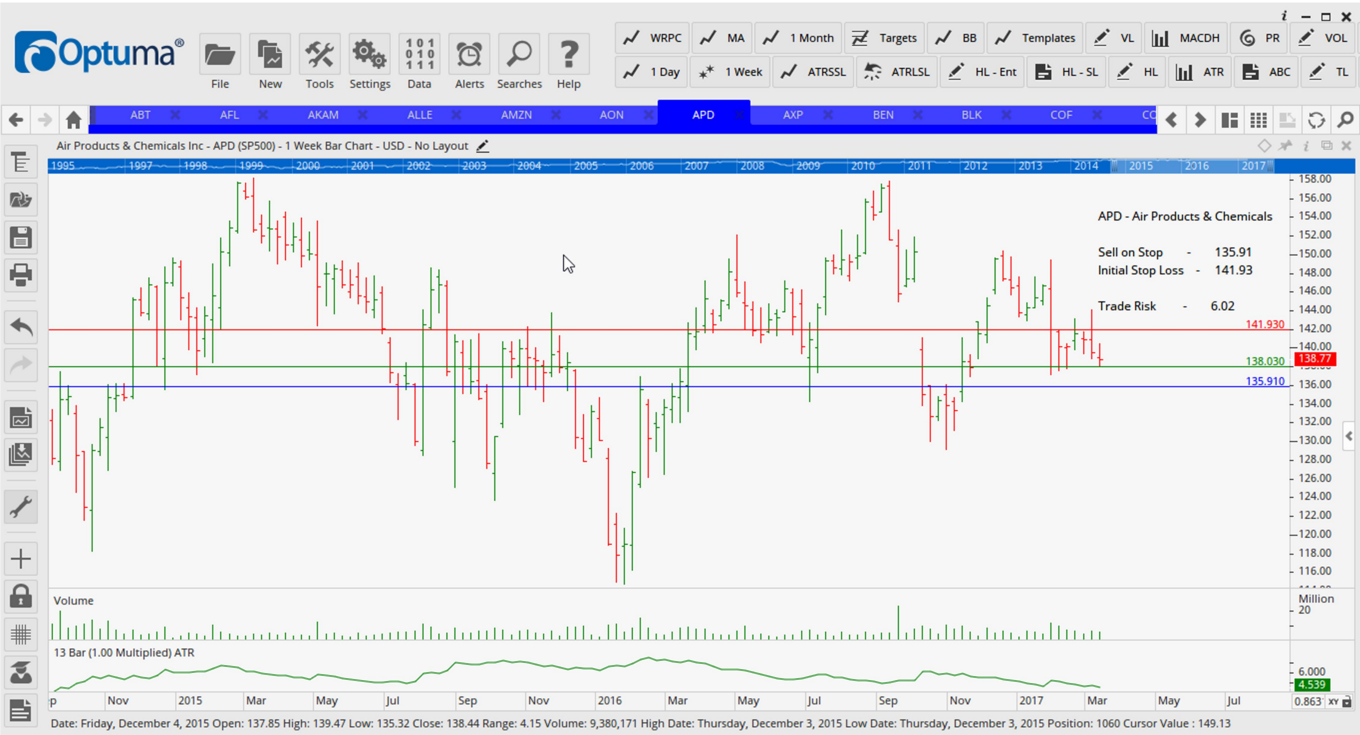
Optuma
File
New
Tools
Settings
Data
Alerts
Searches
Help
WRPC
MA
1 Month
Targets
BB
Templates
VL
MACDH
PR
VOL
1 Day
1 Week
ATRSSL
ATRLSL
HL - Ent
HL - SL
HL
ATR
ABC
TL
ABT
AFL
AKAM
ALLE
AMZN
AON
APD
AXP
BEN
BLK
COF
Air Products & Chemicals Inc - APD (SP500) - 1 Week Bar Chart - USD - No Layout
APD - Air Products & Chemicals
Sell on Stop - 135.91
Initial Stop Loss - 141.93
Trade Risk - 6.02
141.930
138.030
135.910
138.77
Volume
13 Bar (1.00 Multiplied) ATR
4.539
Date: Friday, December 4, 2015 Open: 137.85 High: 139.47 Low: 135.32 Close: 138.44 Range: 4.15 Volume: 9,380,171 High Date: Thursday, December 3, 2015 Low Date: Thursday, December 3, 2015 Position: 1060 Cursor Value : 149.13

Optuma
File New Tools Settings Data Alerts Searches Help
WRPC MA 1 Month Targets BB Templates VL MACDH PR VOL
1 Day 1 Week ATRSSL ATRLSL HL - Ent HL - SL HL ATR ABC TL
ABT AFL AKAM ALLE AMZN AON APD AXP BEN BLK COF
American Express Co - AXP (SP500) - 1 Week Bar Chart - USD - No Layout
AXP - American Express Company
Sell on Stop - 78.44
Initial Stop Loss - 82.00
Trade Risk - 3.56
82.0000
79.5900
78.4400
79.380
Volume
Million
13 Bar (1.00 Multiplied) ATR
3.600
2.241
Date: Friday, January 1, 2016 Open: 70.000 High: 70.747 Low: 69.360 Close: 69.550 Range: 1.387 Volume: 12,919,416 High Date: Wednesday, December 30, 2015 Low Date: Monday, December 28, 2015 Position: 1064 Cursor Value : 88.66

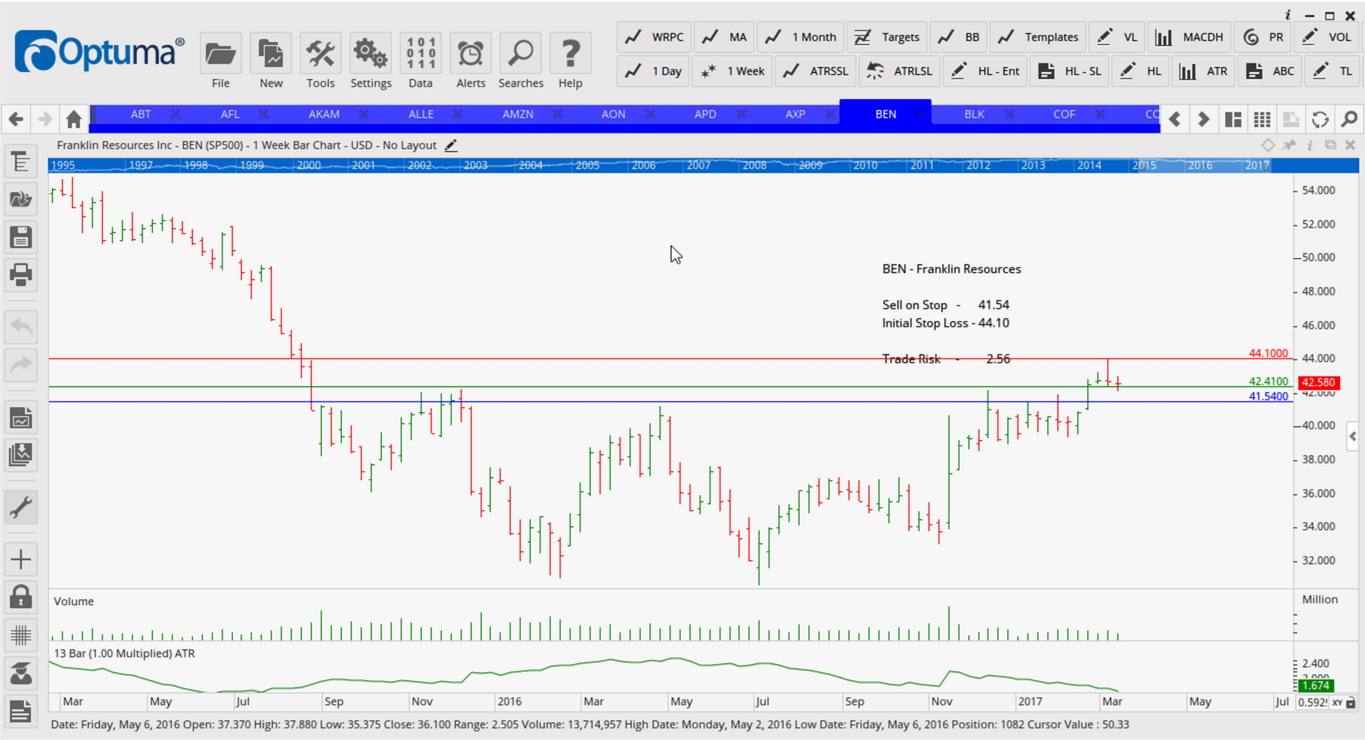
Optuma
File New Tools Settings Data Alerts Searches Help
WRPC MA 1 Month Targets BB Templates VL MACDH PR VOL
1 Day 1 Week ATRSSL ATRLSL HL - Ent HL - SL HL ATR ABC TL
ABT AFL AKAM ALLE AMZN AON APD AXP BEN BLK COF
Franklin Resources Inc - BEN (SP500) - 1 Week Bar Chart - USD - No Layout
BEN - Franklin Resources
Sell on Stop - 41.54
Initial Stop Loss - 44.10
Trade Risk - 2.56
44.1000
42.4100
41.5400
42.580
Volume
Million
13 Bar (1.00 Multiplied) ATR
2.400
1.674
Date: Friday, May 6, 2016 Open: 37.370 High: 37.880 Low: 35.375 Close: 36.100 Range: 2.505 Volume: 13,714,957 High Date: Monday, May 2, 2016 Low Date: Friday, May 6, 2016 Position: 1082 Cursor Value : 50.33

Optuma
File New Tools Settings Data Alerts Searches Help
WRPC MA 1 Month Targets BB Templates VL MACDH PR VOL
1 Day 1 Week ATRSSL ATRLSL HL - Ent HL - SL HL ATR ABC TL
ABT AFL AKAM ALLE AMZN AON APD AXP BEN BLK COF
BlackRock Inc - BLK (SP500) - 1 Week Bar Chart - USD - No Layout
393.7200
381.9300
375.8700
384.580
BLK - Blackrock Inc
Sell on Stop - 375.87
Initial Stop Loss - 393.72
Trade Risk - 17.85
Volume
13 Bar (1.00 Multiplied) ATR
Date: Friday, May 13, 2016 Open: 355.950 High: 360.295 Low: 346.270 Close: 347.290 Range: 14.025 Volume: 2,292,730 High Date: Tuesday, May 10, 2016 Low Date: Friday, May 13, 2016 Position: 1075 Cursor Value : 306.12

Optuma
File New Tools Settings Data Alerts Searches Help
WRPC MA 1 Month Targets BB Templates VL MACDH PR VOL
1 Day 1 Week ATRSSL ATRLSL HL - Ent HL - SL HL ATR ABC TL
ABT AFL AKAM ALLE AMZN AON APD AXP BEN BLK COF
Capital One Financial Corp - COF (SP500) - 1 Week Bar Chart - USD - No Layout
94.9200
91.5700
89.8700
92.190
82.334
COF - Capital One Financial Corp
Sell on Stop - 89.87
Initial Stop Loss - 94.92
Trade Risk - 5.05
Volume
13 Bar (1.00 Multiplied) ATR
Friday, April 22, 2016
Date: Friday, April 22, 2016 Open: 70.890 High: 76.300 Low: 70.550 Close: 75.560 Range: 5.750 Volume: 13,761,753 High Date: Thursday, April 21, 2016 Low Date: Monday, April 18, 2016 Position: 1080 Cursor Value : 82.33

Optuma
File New Tools Settings Data Alerts Searches Help
WRPC MA 1 Month Targets BB Templates VL MACDH PR VOL
1 Day 1 Week ATRSSL ATRLSL HL - Ent HL - SL HL ATR ABC TL
AFL AKAM ALLE AMZN AON APD AXP BEN BLK COF COO
Cooper Companies Inc - COO (SP500) - 1 Week Bar Chart - USD - No Layout
201.0000
193.9100
190.4800
194.320
COO - Cooper Companies
Sell on Stop - 190.48
Initial Stop Loss - 201.00
Trade Risk - 10.52
Volume
13 Bar (1.00 Multiplied) ATR
Date: Friday, July 29, 2016 Open: 177.800 High: 183.490 Low: 175.480 Close: 182.470 Range: 8.010 Volume: 1,282,197 High Date: Friday, July 29, 2016 Low Date: Monday, July 25, 2016 Position: 1094 Cursor Value : 143.96

Optuma
File New Tools Settings Data Alerts Searches Help
WRPC MA 1 Month Targets BB Templates VL MACDH PR VOL
1 Day 1 Week ATRSSL ATRLSL HL - Ent HL - SL HL ATR ABC TL
AKAM ALLE AMZN AON APD AXP BEN BLK COF COO COP
ConocoPhillips Co - COP (SP500) - 1 Week Bar Chart - USD - No Layout
COP - Conoco Phillips Co
Sell on Stop - 45.47
Initial Stop Loss - 49.72
Trade Risk - 4.25
49.720
46.710
45.470
45.67
Volume
13 Bar (1.00 Multiplied) ATR
Date: Friday, April 29, 2016 Open: 47.16 High: 49.35 Low: 45.84 Close: 47.79 Range: 3.51 Volume: 55,002,259 High Date: Thursday, April 28, 2016 Low Date: Monday, April 25, 2016 Position: 1081 Cursor Value : 60.24

Optuma
File New Tools Settings Data Alerts Searches Help
WRPC MA 1 Month Targets BB Templates VL MACDH PR VOL
1 Day 1 Week ATRSSL ATRLSL HL - Ent HL - SL HL ATR ABC TL
ALLE AMZN AON APD AXP BEN BLK COF COO COP CSX
CSX Corp - CSX (SP500) - 1 Week Bar Chart - USD - No Layout
49.7900
47.4800
46.3400
47.800
CSX - CSX Corporation
Sell on Stop - 46.34
Initial Stop Loss - 49.79
Trade Risk - 3.45
Volume
Million
13 Bar (1.00 Multiplied) ATR
2.280
Date: Friday, December 25, 2015 Open: 25.480 High: 26.400 Low: 25.015 Close: 26.130 Range: 1.385 Volume: 19,362,728 High Date: Thursday, December 24, 2015 Low Date: Monday, December 21, 2015 Position: 1063 Cursor Value : 39.97

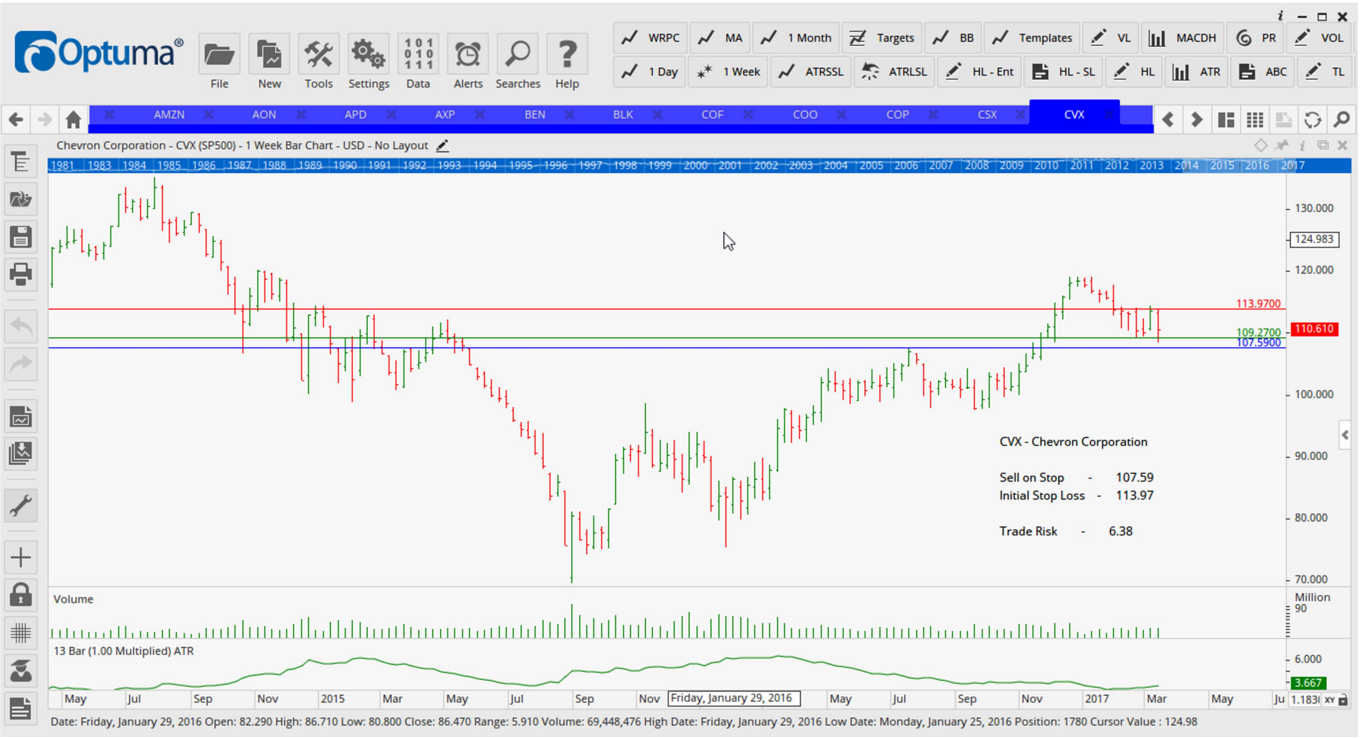
Optuma
File New Tools Settings Data Alerts Searches Help
WRPC MA 1 Month Targets BB Templates VL MACDH PR VOL
1 Day 1 Week ATRSSL ATRLSL HL - Ent HL - SL HL ATR ABC TL
AMZN AON APD AXP BEN BLK COF COO COP CSX CVX
Chevron Corporation - CVX (SP500) - 1 Week Bar Chart - USD - No Layout
113.9700
109.2700
107.5900
110.610
124.983
CVX - Chevron Corporation
Sell on Stop - 107.59
Initial Stop Loss - 113.97
Trade Risk - 6.38
Volume
Million
13 Bar (1.00 Multiplied) ATR
6.000
3.667
Friday, January 29, 2016
Date: Friday, January 29, 2016 Open: 82.290 High: 86.710 Low: 80.800 Close: 86.470 Range: 5.910 Volume: 69,448,476 High Date: Friday, January 29, 2016 Low Date: Monday, January 25, 2016 Position: 1780 Cursor Value : 124.98

Optuma
File
New
Tools
Settings
Data
Alerts
Searches
Help
WRPC
MA
1 Month
Targets
BB
Templates
VL
MACDH
PR
VOL
1 Day
1 Week
ATRSSL
ATRLSL
HL - Ent
HL - SL
HL
ATR
ABC
TL
AON
APD
AXP
BEN
BLK
COF
COO
COP
CSX
CVX
DIS
Walt Disney Company - DIS (SP500) - 1 Week Bar Chart - USD - No Layout
113.300
111.990
110.92
108.580
DIS - Walt Disney Company
Buy on Stop - 113.30
Initial Stop Loss - 108.58
Trade Risk - 4.72
Volume
Million
130
13 Bar (1.00 Multiplied) ATR
5.000
2.616
Date: Friday, September 16, 2016 Open: 91.96 High: 93.86 Low: 91.19 Close: 92.56 Range: 2.67 Volume: 41,685,763 High Date: Monday, September 12, 2016 Low Date: Thursday, September 15, 2016 Position: 1813 Cursor Value : 118.99

Optuma
File
New
Tools
Settings
Data
Alerts
Searches
Help
WRPC
MA
1 Month
Targets
BB
Templates
VL
MACDH
PR
VOL
1 Day
1 Week
ATRSSL
ATRLSL
HL - Ent
HL - SL
HL
ATR
ABC
TL
APD
AXP
BEN
BLK
COF
COO
COP
CSX
CVX
DIS
DPS
Dr Pepper Snapple Group Inc - DPS (SP500) - 1 Week Bar Chart - USD - No Layout
96.8700
95.5200
94.730
92.9300
DPS - Dr Pepper Snapple Group Inc
Buy on Stop - 96.87
Initial Stop Loss - 92.93
Trade Risk - 3.94
Volume
Million
10
13 Bar (1.00 Multiplied) ATR
2.689
Date: Friday, November 27, 2015 Open: 88.320 High: 90.690 Low: 88.100 Close: 90.570 Range: 2.590 Volume: 3,950,334 High Date: Friday, November 27, 2015 Low Date: Monday, November 23, 2015 Position: 394 Cursor Value : 77.73

Optuma
File
New
Tools
Settings
Data
Alerts
Searches
Help
WRPC
MA
1 Month
Targets
BB
Templates
VL
MACDH
PR
VOL
1 Day
1 Week
ATRSSL
ATRLSL
HL - Ent
HL - SL
HL
ATR
ABC
TL
APD
AXP
BEN
BLK
COF
COO
COP
CSX
CVX
DIS
DPS
EA
Electronic Arts - EA (SP500) - 1 Week Bar Chart - USD - No Layout
90.0200
88.2800
85.2300
EA - Electronic Arts
Buy on Stop - 90.02
Initial Stop Loss - 85.23
Trade Risk - 4.79
Volume
Million
13 Bar (1.00 Multiplied) ATR
Date: Friday, July 29, 2016 Open: 76.040 High: 77.370 Low: 75.730 Close: 76.320 Range: 1.640 Volume: 12,014,889 High Date: Wednesday, July 27, 2016 Low Date: Monday, July 25, 2016 Position: 1094 Cursor Value : 67.66

Optuma
File
New
Tools
Settings
Data
Alerts
Searches
Help
WRPC
MA
1 Month
Targets
BB
Templates
VL
MACDH
PR
VOL
1 Day
1 Week
ATRSSL
ATRLSL
HL - Ent
HL - SL
HL
ATR
ABC
TL
AXP
BEN
BLK
COF
COO
COP
CSX
CVX
DIS
DPS
EA
EMR
Emerson Electric Co - EMR (SP500) - 1 Week Bar Chart - USD - No Layout
62.2100
59.7900
58.5600
EMR - Emerson Electric
Sell on Stop - 58.56
Initial Stop Loss - 62.21
Trade Risk - 3.65
Volume
Million
13 Bar (1.00 Multiplied) ATR
Date: Friday, August 12, 2016 Open: 54.110 High: 55.050 Low: 53.310 Close: 53.970 Range: 1.740 Volume: 14,617,880 High Date: Monday, August 8, 2016 Low Date: Wednesday, August 10, 2016 Position: 1096 Cursor Value : 66.92

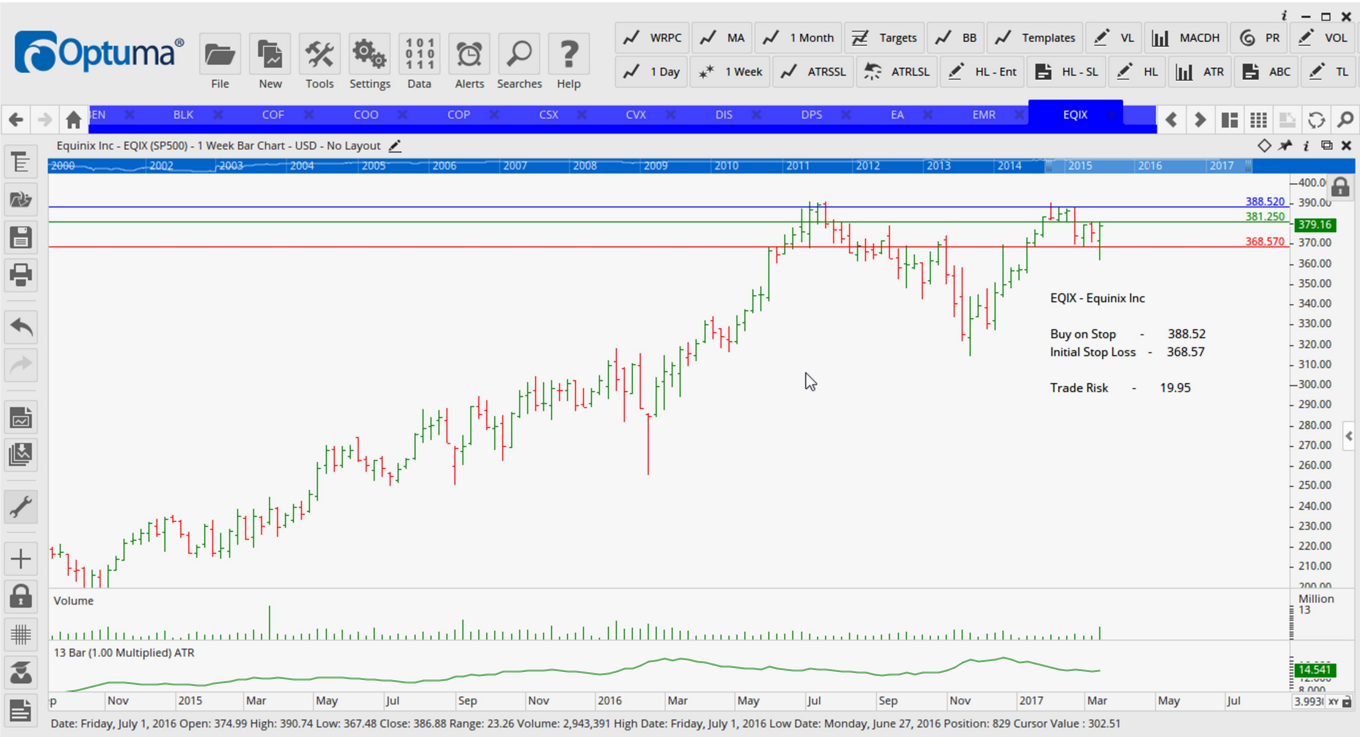
Optuma
File New Tools Settings Data Alerts Searches Help
WRPC MA 1 Month Targets BB Templates VL MACDH PR VOL
1 Day 1 Week ATRSSL ATRLSL HL - Ent HL - SL HL ATR ABC TL
EN BLK COF COO COP CSX CVX DIS DPS EA EMR EQIX
Equinix Inc - EQIX (SP500) - 1 Week Bar Chart - USD - No Layout
388.520
381.250
368.570
379.16
EQIX - Equinix Inc
Buy on Stop - 388.52
Initial Stop Loss - 368.57
Trade Risk - 19.95
Volume
13 Bar (1.00 Multiplied) ATR
14.541
Date: Friday, July 1, 2016 Open: 374.99 High: 390.74 Low: 367.48 Close: 386.88 Range: 23.26 Volume: 2,943,391 High Date: Friday, July 1, 2016 Low Date: Monday, June 27, 2016 Position: 829 Cursor Value : 302.51

Optuma
File New Tools Settings Data Alerts Searches Help
WRPC MA 1 Month Targets BB Templates VL MACDH PR VOL
1 Day 1 Week ATRSSL ATRLSL HL - Ent HL - SL HL ATR ABC TL
BLK COF COO COP CSX CVX DIS DPS EA EMR EQIX GM
General Motors Co - GM (SP500) - 1 Week Bar Chart - USD - No Layout
39.3000
38.3700
36.9000
36.830
GM - General Motors
Buy on Stop - 39.30
Initial Stop Loss - 36.90
Trade Risk - 2.40
Volume
13 Bar (1.00 Multiplied) ATR
1.840
Date: Friday, June 17, 2016 Open: 28.850 High: 29.430 Low: 28.500 Close: 29.230 Range: 0.930 Volume: 54,677,084 High Date: Friday, June 17, 2016 Low Date: Thursday, June 16, 2016 Position: 291 Cursor Value : 35.18

Optuma
File
New
Tools
Settings
Data
Alerts
Searches
Help
WRPC
MA
1 Month
Targets
BB
Templates
VL
MACDH
PR
VOL
1 Day
1 Week
ATRSSL
ATRLSL
HL - Ent
HL - SL
HL
ATR
ABC
TL
COF
COO
COP
CSX
CVX
DIS
DPS
EA
EMR
EQIX
GM
HP
Helmerich & Payne Inc - HP (SP500) - 1 Week Bar Chart - USD - No Layout
HP - Helmerich & Payne
Sell on Stop - 65.09
Initial Stop Loss - 70.75
Trade Risk - 5.41
70.7500
67.2800
65.0900
Volume
13 Bar (1.00 Multiplied) ATR
Date: Friday, June 24, 2016 Open: 67.210 High: 69.200 Low: 65.260 Close: 66.090 Range: 3.940 Volume: 7,870,583 High Date: Thursday, June 23, 2016 Low Date: Tuesday, June 21, 2016 Position: 1089 Cursor Value : 86.18

Optuma
File
New
Tools
Settings
Data
Alerts
Searches
Help
WRPC
MA
1 Month
Targets
BB
Templates
VL
MACDH
PR
VOL
1 Day
1 Week
ATRSSL
ATRLSL
HL - Ent
HL - SL
HL
ATR
ABC
TL
COO
COP
CSX
CVX
DIS
DPS
EA
EMR
EQIX
GM
HP
Helmerich & Payne Inc - HP (SP500) - 1 Week Bar Chart - USD - No Layout
HP - Helmerich Payne Inc
Sell on Stop - 64.57
Initial Stop Loss - 70.93
Trade Risk - 6.36
70.9300
66.7900
64.5700
Volume
13 Bar (1.00 Multiplied) ATR
Date: Friday, March 10, 2017 Open: 69.090 High: 70.020 Low: 65.180 Close: 67.300 Range: 4.840 Volume: 8,212,438 High Date: Tuesday, March 7, 2017 Low Date: Thursday, March 9, 2017 Position: 1126 Cursor Value : 76.13

Optuma
File
New
Tools
Settings
Data
Alerts
Searches
Help
WRPC
MA
1 Month
Targets
BB
Templates
VL
MACDH
PR
VOL
1 Day
1 Week
ATRSSL
ATRLSL
HL - Ent
HL - SL
HL
ATR
ABC
TL
COP
CSX
CVX
DIS
DPS
EA
EMR
EQIX
GM
HP
HP
HSY
The Hershey Co - HSY (SP500) - 1 Week Bar Chart - USD - No Layout
111.1900
109.5700
106.3200
115.882
HSY - The Hershey Company
Buy on Stop - 111.19
Initial Stop Loss - 106.32
Trade Risk - 4.87
Volume
Million
13 Bar (1.00 Multiplied) ATR
Friday, December 2, 2016
Date: Friday, December 2, 2016 Open: 97.650 High: 98.720 Low: 95.680 Close: 97.080 Range: 3.040 Volume: 8,311,706 High Date: Tuesday, November 29, 2016 Low Date: Thursday, December 1, 2016 Position: 1112 Cursor Value : 115.88

Optuma
File
New
Tools
Settings
Data
Alerts
Searches
Help
WRPC
MA
1 Month
Targets
BB
Templates
VL
MACDH
PR
VOL
1 Day
1 Week
ATRSSL
ATRLSL
HL - Ent
HL - SL
HL
ATR
ABC
TL
CSX
CVX
DIS
DPS
EA
EMR
EQIX
GM
HP
HP
HSY
JEC
Jacobs Engineering Group Inc - JEC (SP500) - 1 Week Bar Chart - USD - No Layout
58.4800
55.5700
54.2000
56.420
JEC - Jacobs Engineering Group
Sell on Stop - 58.48
Initial Stop Loss - 54.20
Trade Risk - 4.28
Volume
Million
13 Bar (1.00 Multiplied) ATR
2.736
Date: Friday, December 11, 2015 Open: 44.260 High: 44.641 Low: 41.790 Close: 41.870 Range: 2.851 Volume: 5,894,332 High Date: Monday, December 7, 2015 Low Date: Friday, December 11, 2015 Position: 1061 Cursor Value : 62.11

Optuma
File New Tools Settings Data Alerts Searches Help
WRPC MA 1 Month Targets BB Templates VL MACDH PR VOL
1 Day 1 Week ATRSSL ATRLSL HL - Ent HL - SL HL ATR ABC TL
CVX DIS DPS EA EMR EQIX GM HP HP HSY JEC LRCX
Lam Research Corp - LRCX (SP500) - 1 Week Bar Chart - USD - No Layout
121.3900
119.1400
120.600
113.9500
LRCX - Lam Research Corp
Buy on Stop - 121.39
Initial Stop Loss - 113.95
Trade Risk - 7.44
Volume
Million
13 Bar (1.00 Multiplied) ATR
5.100
4.503
Date: Friday, April 15, 2016 Open: 82.290 High: 82.820 Low: 80.290 Close: 81.640 Range: 2.530 Volume: 12,229,831 High Date: Wednesday, April 13, 2016 Low Date: Tuesday, April 12, 2016 Position: 1079 Cursor Value : 106.86

Optuma
File New Tools Settings Data Alerts Searches Help
WRPC MA 1 Month Targets BB Templates VL MACDH PR VOL
1 Day 1 Week ATRSSL ATRLSL HL - Ent HL - SL HL ATR ABC TL
DIS DPS EA EMR EQIX GM HP HP HSY JEC LRCX MAR
Marriott International Inc - MAR (SP500) - 1 Week Bar Chart - USD - No Layout
89.7200
86.4200
86.620
84.9300
MAR - Marriott International Inc
Sell on Stop - 84.93
Initial Stop Loss - 89.72
Trade Risk - 4.79
Volume
Million
50
13 Bar (1.00 Multiplied) ATR
4.000
2.857
Date: Friday, July 1, 2016 Open: 63.310 High: 67.900 Low: 60.870 Close: 67.790 Range: 7.030 Volume: 22,353,613 High Date: Friday, July 1, 2016 Low Date: Monday, June 27, 2016 Position: 1090 Cursor Value : 56.45

Optuma
File
New
Tools
Settings
Data
Alerts
Searches
Help
WRPC
MA
1 Month
Targets
BB
Templates
VL
MACDH
PR
VOL
1 Day
1 Week
ATRSSL
ATRLSL
HL - Ent
HL - SL
HL
ATR
ABC
TL
DPS
EA
EMR
EQIX
GM
HP
HP
HSY
JEC
LRCX
MAR
MAT
Mattel Inc - MAT (SP500) - 1 Week Bar Chart - USD - No Layout
MAT - Mattel Inc
Sell on Stop - 24.41
Initial Stop Loss - 26.80
Trade Risk - 2.39
26.8000
25.3000
24.4100
25.540
Volume
Million
13 Bar (1.00 Multiplied) ATR
1.716
Date: Friday, September 23, 2016 Open: 32.090 High: 32.410 Low: 30.970 Close: 31.970 Range: 1.440 Volume: 14,097,552 High Date: Friday, September 23, 2016 Low Date: Wednesday, September 21, 2016 Position: 1102 Cursor Value : 37.34

Optuma
File
New
Tools
Settings
Data
Alerts
Searches
Help
WRPC
MA
1 Month
Targets
BB
Templates
VL
MACDH
PR
VOL
1 Day
1 Week
ATRSSL
ATRLSL
HL - Ent
HL - SL
HL
ATR
ABC
TL
EA
EMR
EQIX
GM
HP
HP
HSY
JEC
LRCX
MAR
MAT
MCK
Mckesson Corp - MCK (SP500) - 1 Week Bar Chart - USD - No Layout
MCK - Mckesson Corp
Buy on Stop - 155.92
Initial Stop Loss - 146.25
Trade Risk - 9.67
155.9200
151.8200
146.2500
147.670
Volume
Million
13 Bar (1.00 Multiplied) ATR
8.05
Date: Friday, September 16, 2016 Open: 175.220 High: 181.530 Low: 163.970 Close: 166.160 Range: 17.560 Volume: 21,352,670 High Date: Monday, September 12, 2016 Low Date: Thursday, September 15, 2016 Position: 1101 Cursor Value : 229.3

Optuma
File New Tools Settings Data Alerts Searches Help
WRPC MA 1 Month Targets BB Templates VL MACDH PR VOL
1 Day 1 Week ATRSSL ATRLSL HL - Ent HL - SL HL ATR ABC TL
Moody's Corp - MCO (SP500) - 1 Week Bar Chart - USD - No Layout
115.4600
113.5100
111.930
110.7700
MCO - Moody's Corp
Buy on Stop - 115.46
Initial Stop Loss - 110.77
Trade Risk - 4.69
Volume
13 Bar (1.00 Multiplied) ATR
Date: Friday, October 21, 2016 Open: 106.960 High: 108.985 Low: 101.935 Close: 102.240 Range: 7.050 Volume: 8,036,143 High Date: Thursday, October 20, 2016 Low Date: Friday, October 21, 2016 Position: 837 Cursor Value : 86.84

Optuma
File New Tools Settings Data Alerts Searches Help
WRPC MA 1 Month Targets BB Templates VL MACDH PR VOL
1 Day 1 Week ATRSSL ATRLSL HL - Ent HL - SL HL ATR ABC TL
M&T Bank Corporation - MTB (SP500) - 1 Week Bar Chart - USD - No Layout
170.8100
164.6900
161.9400
166.190
MTB - M&T Bank Corporation
Sell on Stop - 161.94
Initial Stop Loss - 170.81
Trade Risk - 8.87
Volume
13 Bar (1.00 Multiplied) ATR
Date: Friday, April 29, 2016 Open: 118.330 High: 120.880 Low: 117.310 Close: 118.320 Range: 3.570 Volume: 4,049,908 High Date: Wednesday, April 27, 2016 Low Date: Monday, April 25, 2016 Position: 1081 Cursor Value : 140.51

Optuma
File
New
Tools
Settings
Data
Alerts
Searches
Help
WRPC
MA
1 Month
Targets
BB
Templates
VL
MACDH
PR
VOL
1 Day
1 Week
ATRSSL
ATRLSL
HL - Ent
HL - SL
HL
ATR
ABC
TL
HP
HSY
JEC
LRCX
MAR
MAT
MCK
MCO
MTB
NDAQ
NASDAQ Inc - NDAQ (SP500) - 1 Week Bar Chart - USD - No Layout
72.5200
70.6800
69.5700
70.960
NDAQ - NASDAQ Inc
Sell on Stop - 69.57
Initial Stop Loss - 72.52
Trade Risk - 2.95
Volume
Million
13 Bar (1.00 Multiplied) ATR
2.700
2.152
Date: Friday, August 19, 2016 Open: 70.030 High: 70.770 Low: 69.230 Close: 70.440 Range: 1.540 Volume: 3,124,345 High Date: Thursday, August 18, 2016 Low Date: Wednesday, August 17, 2016 Position: 737 Cursor Value : 57.63

Optuma
File
New
Tools
Settings
Data
Alerts
Searches
Help
WRPC
MA
1 Month
Targets
BB
Templates
VL
MACDH
PR
VOL
1 Day
1 Week
ATRSSL
ATRLSL
HL - Ent
HL - SL
HL
ATR
ABC
TL
HP
HSY
JEC
LRCX
MAR
MAT
MCK
MCO
MTB
NDAQ
NRG
NRG Energy Inc - NRG (SP500) - 1 Week Bar Chart - USD - No Layout
NRG - NRG Energy
Buy on Stop - 18.37
Initial Stop Loss - 16.32
Trade Risk - 2.05
18.3700
17.7500
16.3200
17.860
Volume
Million
70
13 Bar (1.00 Multiplied) ATR
1.700
1.264
Date: Friday, May 13, 2016 Open: 15.660 High: 16.150 Low: 15.248 Close: 15.450 Range: 0.902 Volume: 24,287,630 High Date: Wednesday, May 11, 2016 Low Date: Monday, May 9, 2016 Position: 740 Cursor Value : 23.82

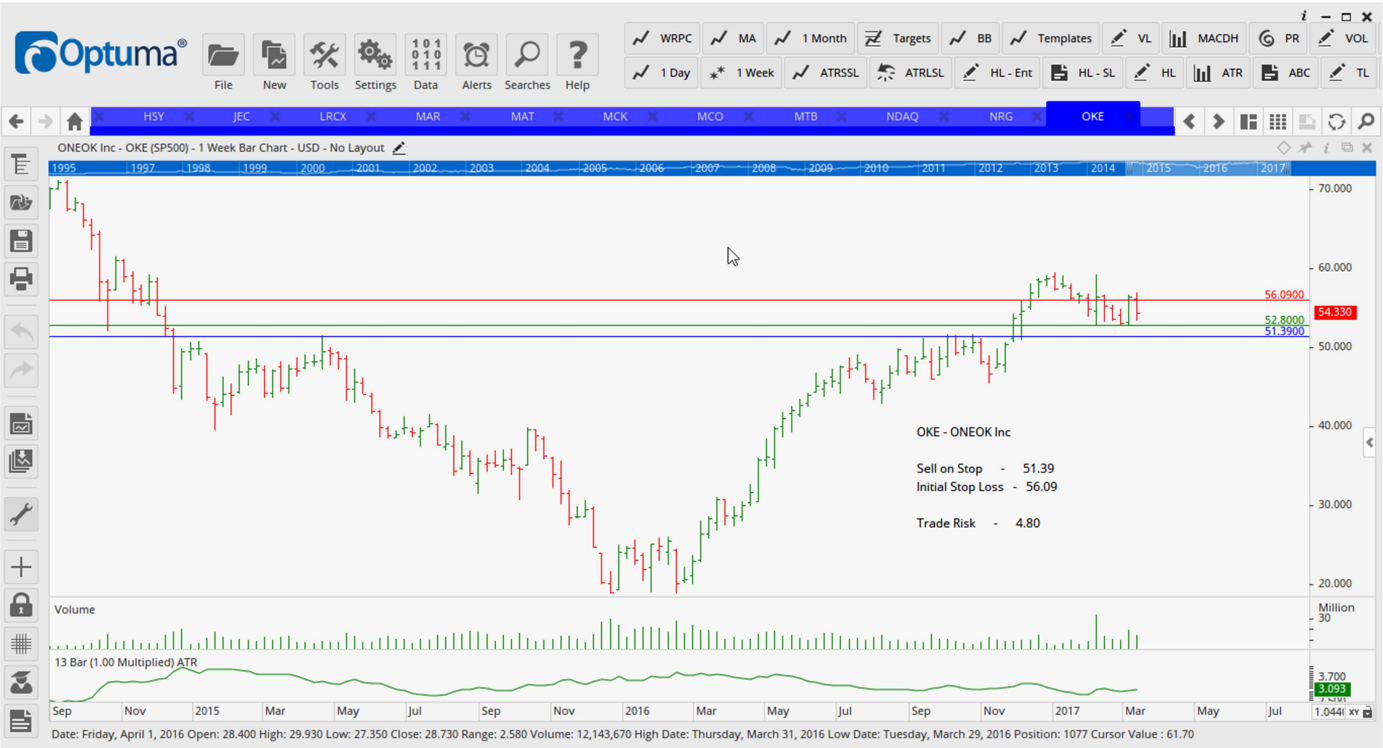
Optuma
File
New
Tools
Settings
Data
Alerts
Searches
Help
WRPC
MA
1 Month
Targets
BB
Templates
VL
MACDH
PR
VOL
1 Day
1 Week
ATRSSL
ATRLSL
HL - Ent
HL - SL
HL
ATR
ABC
TL
HSY
JEC
LRCX
MAR
MAT
MCK
MCO
MTB
NDAQ
NRG
OKE
ONEOK Inc - OKE (SP500) - 1 Week Bar Chart - USD - No Layout
56.0900
52.8000
51.3900
54.330
OKE - ONEOK Inc
Sell on Stop - 51.39
Initial Stop Loss - 56.09
Trade Risk - 4.80
Volume
13 Bar (1.00 Multiplied) ATR
Date: Friday, April 1, 2016 Open: 28.400 High: 29.930 Low: 27.350 Close: 28.730 Range: 2.580 Volume: 12,143,670 High Date: Thursday, March 31, 2016 Low Date: Tuesday, March 29, 2016 Position: 1077 Cursor Value : 61.70

Optuma
File
New
Tools
Settings
Data
Alerts
Searches
Help
WRPC
MA
1 Month
Targets
BB
Templates
VL
MACDH
PR
VOL
1 Day
1 Week
ATRSSL
ATRLSL
HL - Ent
HL - SL
HL
ATR
ABC
TL
JEC
LRCX
MAR
MAT
MCK
MCO
MTB
NDAQ
NRG
OKE
PG
Procter & Gamble Co - PG (SP500) - 1 Week Bar Chart - USD - No Layout
91.8900
89.8900
88.7300
91.070
PG - Proctor & Gamble
Sell on Stop - 88.73
Initial Stop Loss - 91.89
Trade Risk - 3.16
Volume
13 Bar (1.00 Multiplied) ATR
Date: Friday, July 22, 2016 Open: 86.020 High: 86.180 Low: 84.880 Close: 85.720 Range: 1.300 Volume: 28,666,102 High Date: Tuesday, July 19, 2016 Low Date: Thursday, July 21, 2016 Position: 1093 Cursor Value : 72.17

Optuma
File New Tools Settings Data Alerts Searches Help
WRPC MA 1 Month Targets BB Templates VL MACDH PR VOL
1 Day 1 Week ATRSSL ATRLSL HL - Ent HL - SL HL ATR ABC TL
LRCX MAR MAT MCK MCO MTB NDAQ NRG OKE PG PYPL
PayPal Holdings Inc - PYPL (SP500) - 1 Week Bar Chart - USD - No Layout
43.8900
43.0700
41.8300
42.990
PYPL - Paypal Holdings
Buy on Stop - 43.89
Initial Stop Loss - 41.83
Trade Risk - 2.06
Volume
Million
13 Bar (1.00 Multiplied) ATR
1.637
Date: Friday, December 23, 2016 Open: 39.400 High: 40.740 Low: 39.110 Close: 39.580 Range: 1.630 Volume: 23,118,428 High Date: Wednesday, December 21, 2016 Low Date: Monday, December 19, 2016 Position: 76 Cursor Value : 35.16

Optuma
File New Tools Settings Data Alerts Searches Help
WRPC MA 1 Month Targets BB Templates VL MACDH PR VOL
1 Day 1 Week ATRSSL ATRLSL HL - Ent HL - SL HL ATR ABC TL
MAR MAT MCK MCO MTB NDAQ NRG OKE PG PYPL SNA
Snap-On Inc - SNA (SP500) - 1 Week Bar Chart - USD - No Layout
177.0000
168.6600
165.4200
169.840
SNA - Snap On Tools
Sell on Stop - 165.42
Initial Stop Loss - 177.00
Trade Risk - 11.58
Volume
Thousand
13 Bar (1.00 Multiplied) ATR
6.190
Date: Friday, July 1, 2016 Open: 148.730 High: 159.160 Low: 147.500 Close: 158.000 Range: 11.660 Volume: 3,231,679 High Date: Friday, July 1, 2016 Low Date: Monday, June 27, 2016 Position: 1090 Cursor Value : 118.66

Optuma
File New Tools Settings Data Alerts Searches Help
WRPC MA 1 Month Targets BB Templates VL MACDH PR VOL
1 Day 1 Week ATRSSL ATRLSL HL - Ent HL - SL HL ATR ABC TL
MAT MCK MCO MTB NDAQ NRG OKE PG PYPL SNA SPGI
S&P Global Inc - SPGI (SP500) - 1 Week Bar Chart - USD - No Layout
133.4900
131.2600
128.4000
SPGI - S&P Global Inc
Buy on Stop - 133.49
Initial Stop Loss - 128.40
Trade Risk - 5.09
Volume
13 Bar (1.00 Multiplied) ATR
Date: Friday, October 21, 2016 Open: 123.140 High: 124.060 Low: 120.950 Close: 123.990 Range: 3.110 Volume: 4,855,418 High Date: Tuesday, October 18, 2016 Low Date: Friday, October 21, 2016 Position: 1106 Cursor Value : 94.16

Optuma
File New Tools Settings Data Alerts Searches Help
WRPC MA 1 Month Targets BB Templates VL MACDH PR VOL
1 Day 1 Week ATRSSL ATRLSL HL - Ent HL - SL HL ATR ABC TL
MCK MCO MTB NDAQ NRG OKE PG PYPL SNA SPGI UAL
United Continental Holdings Inc - UAL (SP500) - 1 Week Bar Chart - USD - No Layout
78.7100
76.7500
73.2100
UAL - United Continental Holdings
Buy on Stop - 78.71
Initial Stop Loss - 73.21
Trade Risk - 4.50
Volume
13 Bar (1.00 Multiplied) ATR
Date: Friday, April 29, 2016 Open: 51.060 High: 51.450 Low: 45.580 Close: 45.810 Range: 5.870 Volume: 35,469,635 High Date: Monday, April 25, 2016 Low Date: Friday, April 29, 2016 Position: 535 Cursor Value : 61.93

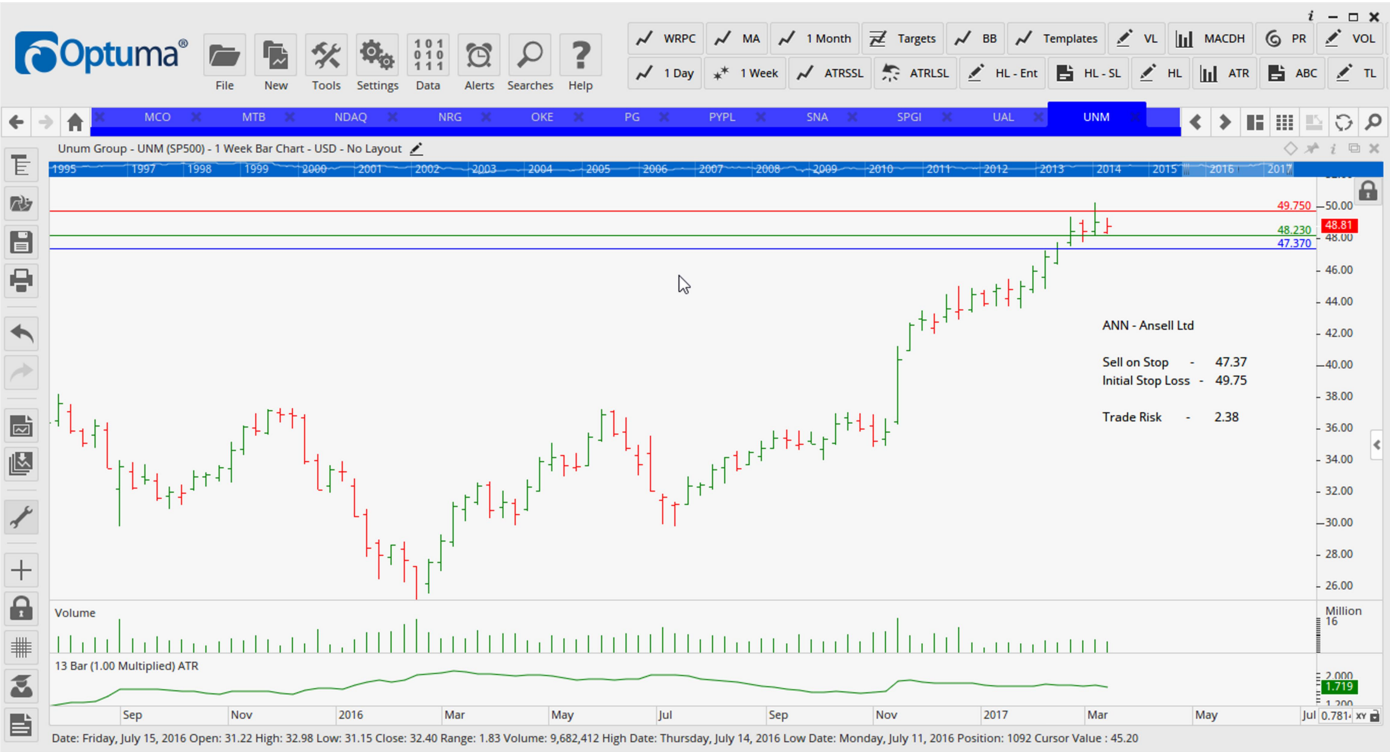
Optuma
File
New
Tools
Settings
Data
Alerts
Searches
Help
WRPC
MA
1 Month
Targets
BB
Templates
VL
MACDH
PR
VOL
1 Day
1 Week
ATRSSL
ATRLSL
HL - Ent
HL - SL
HL
ATR
ABC
TL
MCO
MTB
NDAQ
NRG
OKE
PG
PYPL
SNA
SPGI
UAL
UNM
Unum Group - UNM (SP500) - 1 Week Bar Chart - USD - No Layout
49.750
48.230
47.370
48.81
ANN - Ansell Ltd
Sell on Stop - 47.37
Initial Stop Loss - 49.75
Trade Risk - 2.38
Volume
Million
13 Bar (1.00 Multiplied) ATR
1.719
Date: Friday, July 15, 2016 Open: 31.22 High: 32.98 Low: 31.15 Close: 32.40 Range: 1.83 Volume: 9,682,412 High Date: Thursday, July 14, 2016 Low Date: Monday, July 11, 2016 Position: 1092 Cursor Value : 45.20

Optuma
File
New
Tools
Settings
Data
Alerts
Searches
Help
WRPC
MA
1 Month
Targets
BB
Templates
VL
MACDH
PR
VOL
1 Day
1 Week
ATRSSL
ATRLSL
HL - Ent
HL - SL
HL
ATR
ABC
TL
MTB
NDAQ
NRG
OKE
PG
PYPL
SNA
SPGI
UAL
UNM
VLO
Valero Energy Corp - VLO (SP500) - 1 Week Bar Chart - USD - No Layout
68.5400
65.9300
64.2600
66.570
VLO - Valero Energy Corp
Sell on Stop - 64.26
Initial Stop Loss - 68.54
Trade Risk - 4.28
Volume
Million
13 Bar (1.00 Multiplied) ATR
3.250
Date: Friday, July 8, 2016 Open: 51.420 High: 51.470 Low: 46.880 Close: 47.730 Range: 4.590 Volume: 38,548,434 High Date: Tuesday, July 5, 2016 Low Date: Friday, July 8, 2016 Position: 1091 Cursor Value : 62.58

Optuma
File
New
Tools
Settings
Data
Alerts
Searches
Help
WRPC
MA
1 Month
Targets
BB
Templates
VL
MACDH
PR
VOL
1 Day
1 Week
ATRSSL
ATRLSL
HL - Ent
HL - SL
HL
ATR
ABC
TL
NDAQ
NRG
OKE
PG
PYPL
SNA
SPGI
UAL
UNM
VLO
WY
Weyerhaeuser Co - WY (SP500) - 1 Week Bar Chart - USD - No Layout
34.8100
34.1000
32.9700
33.280
36.049
WY - Weyerhauser Company
Buy on Stop - 34.81
Initial Stop Loss - 32.97
TRrade Risk - 1.84
Volume
13 Bar (1.00 Multiplied) ATR
Friday, July 8, 2016
Date: Friday, July 8, 2016 Open: 29.890 High: 30.890 Low: 29.515 Close: 30.670 Range: 1.375 Volume: 26,492,906 High Date: Friday, July 8, 2016 Low Date: Wednesday, July 6, 2016 Position: 1091 Cursor Value : 36.05

Optuma
File
New
Tools
Settings
Data
Alerts
Searches
Help
WRPC
MA
1 Month
Targets
BB
Templates
VL
MACDH
PR
VOL
1 Day
1 Week
ATRSSL
ATRLSL
HL - Ent
HL - SL
HL
ATR
ABC
TL
NRG
OKE
PG
PYPL
SNA
SPGI
UAL
UNM
VLO
WY
WYN
Wyndham Worldwide Corp - WYN (SP500) - 1 Week Bar Chart - USD - No Layout
WYN - Wyndham Worldwide Corp
Sell on Stop - 80.72
Initial Stop Loss - 85.43
Trade Risk - 4.71
85.4300
82.1100
80.7200
82.650
Volume
13 Bar (1.00 Multiplied) ATR
Date: Friday, August 19, 2016 Open: 69.520 High: 71.820 Low: 69.390 Close: 71.780 Range: 2.430 Volume: 5,025,272 High Date: Friday, August 19, 2016 Low Date: Monday, August 15, 2016 Position: 524 Cursor Value : 77.55

Optuma
File
New
Tools
Settings
Data
Alerts
Searches
Help
WRPC
MA
1 Month
Targets
BB
Templates
VL
MACDH
PR
VOL
1 Day
1 Week
ATRSSL
ATRLSL
HL - Ent
HL - SL
HL
ATR
ABC
TL
OKE
PG
PYPL
SNA
SPGI
UAL
UNM
VLO
WY
WYN
XLNX
Xilinx Inc - XLNX (SP500) - 1 Week Bar Chart - USD - No Layout
60.5100
58.1100
56.9800
59.550
XLNX - Xilinx Inc - Rev
Sell on Stop - 56.98
Initial Stop Loss - 60.51
Trade Risk - 3.53
Volume
Million
13 Bar (1.00 Multiplied) ATR
2.19
Date: Friday, March 10, 2017 Open: 58.810 High: 59.770 Low: 58.400 Close: 59.550 Range: 1.370 Volume: 9,477,568 High Date: Friday, March 10, 2017 Low Date: Monday, March 6, 2017 Position: 1126 Cursor Value : 49.65

Optuma
File
New
Tools
Settings
Data
Alerts
Searches
Help
WRPC
MA
1 Month
Targets
BB
Templates
VL
MACDH
PR
VOL
1 Day
1 Week
ATRSSL
ATRLSL
HL - Ent
HL - SL
HL
ATR
ABC
TL
PG
PYPL
SNA
SPGI
UAL
UNM
VLO
WY
WYN
XLNX
XOM
Exxon Mobil Corp - XOM (SP500) - 1 Week Bar Chart - USD - No Layout
XOM - Exxon Mobil Corp
Sell on Stop - 79.44
Initial Stop Loss - 83.29
Trade Risk - 3.85
83.2900
80.7600
79.4400
81.610
Volume
Million
120
13 Bar (1.00 Multiplied) ATR
2.649
Date: Friday, December 23, 2016 Open: 91.380 High: 91.540 Low: 90.020 Close: 90.710 Range: 1.520 Volume: 36,473,169 High Date: Monday, December 19, 2016 Low Date: Thursday, December 22, 2016 Position: 1827 Cursor Value : 71.53

Optuma
File
New
Tools
Settings
Data
Alerts
Searches
Help
WRPC
MA
1 Month
Targets
BB
Templates
VL
MACDH
PR
VOL
1 Day
1 Week
ATRSSL
ATRLSL
HL - Ent
HL - SL
HL
ATR
ABC
TL
PYPL
SNA
SPGI
UAL
UNM
VLO
WY
WYN
XLNX
XOM
YHOO
Yahoo Inc - YHOO (SP500) - 1 Week Bar Chart - USD - No Layout
48.3000
46.4100
44.6400
45.980
YHOO - Yahoo Inc
Buy on Stop - 48.30
Initial Stop Loss - 44.64
Trade Risk - 3.66
Volume
13 Bar (1.00 Multiplied) ATR
Date: Friday, July 22, 2016 Open: 37.680 High: 39.420 Low: 37.500 Close: 39.380 Range: 1.920 Volume: 53,284,231 High Date: Friday, July 22, 2016 Low Date: Monday, July 18, 2016 Position: 1058 Cursor Value : 32.25