S&P 500 - WEEKLY REPORT

Week Ending Friday 24th March 2017

Currency – USD

There were 8 entries and 3 Stop exits and 0 Close at market this week.

There are 14 new orders for this week.

Entries: AON Plc, Capital One Financial Grp, Conoco Phillips Co, Chevron Corporation Co, Electronic Arts, Lam Research Corp, M&T Bank Corporation, NRG Energy

Exits: Baker Hughes Inc, Monsanto Corp, Patterson Companies

The colour coding we are currently using is as follows:
Amended orders or stops - change value
Retained Orders or stops – no change
New working orders
Immediate action required
Short Sell

OPEN POSITIONS:

STOPS:	***Code***	***OLD***	***ACTION***	***NEW***
Amended				
Apple Inc	AAPL	135.62	Amend	136.07
Anthem Inc	ANTM	159.34	Amend	161.76
AON Plc	AON	114.92	Amend	115.77
CMS Energy Corp	CMS	43.29	Amend	43.39
Capital One Financial Grp	COF	94.72	Amend	91.71
Conoco Phillips Co	COP	49.58	Amend	49.22
Conoco Phillips Co	COP	49.72	Amend	49.22
Chevron Corporation Co	CVX	113.97	Amend	111.35
Walt Disney Corp	DIS	108.52	Amend	109.19
Electronic Arts	EA	85.23	Amend	86.20
Edison International	EIX	76.56	Amend	77.36
Facebook Inc	FB	132.36	Amend	135.39
Fortune Brands Home	FBHS	56.56	Amend `	58.87
FMC Technologies	FTI	35.78	Amend	33.49
Halliburton Co	HAL	54.01	Amend	53.91

Harley Davidson	HOG	57.16	Amend	59.28
Honeywell International	HON	123.22	Amend	124.18
Honeywell International	HON	123.22	Amend	124.18
Invesco	IVZ	33.21	Amend	32.68
Alliant Energy Corp	LNT	38.23	Amend	38.28
Lam Research Corp	LRCX	113.95	Amend	121.75
McCormick & Co	MKC	96.59	Amend	97.53
Marathon Oil Corp	MRO	17.05	Amend	16.80
Motorola Solutions	MSI	79.22	Amend	81.67
M&T Bank Corporation	MTB	170.81	Amend	167.58
Nike Inc	NKE	55.73	Amend	55.80
NRG Energy	NRG	16.32	Amend	16.76
PPG Industries	PPG	99.89	Amend	100.46
Royal Carribean Cruises	RCL	92.01	Amend	93.81
Southern Energy	SO	48.94	Amend	49.16

Retained

Autodesk Inc	ADSK	89.18	Retain	89.18
AES Corporation	AES	12.00	Retain	12.00
Aetna Inc	AET	125.47	Retain	127.41
Apache Corporation	APA	57.34	Retain	55.84
Air Products & Chemicals	APD	145.00	Retain	144.10
Borgwarner Inc	BWA	39.51	Retain	40.85
Devon Energy Group	DVN	47.25	Retain	47.25
Equinix Inc	EQIX	388.69	Retain	388.68
EQT Corporation	EQT	64.29	Retain	61.01
Hess Corporation	HES	54.48	Retain	50.96
Hess Corporation	HES	55.53	Retain	54.47
Helmerich Payne	HP	72.00	Retain	72.00
The Hershey Co	HSY	106.32	Retain	106.32
Iron Mountain	IRM	37.75	Retain	35.84
Level 3 Communications	LVLT	58.42	Retain	58.26
Navient Corp	NAVI	15.86	Retain	15.42
Omnicrom Group	OMN	87.99	Retain	87.93
Phillips 66	PSX	80.55	Retain	80.55
Schlumberger NV	SLB	82.69	Retain	81.60
Sysco Corp	SYY	53.97	Retain	53.74
Under Armour	UA	20.88	Retain	20.88
Unum Group	UNM	46.73	Retain	47.28
Unum Group	UNM	46.73	Retain	47.28
Westrock Co	WRK	55.67	Retain	53.84

WORKING ORDERS:

Name	Code	Direction	Entry	Stop Loss	Trade Risk

Cancelled

Akamai Technologies, General Motors, Helmerich & Payne Inc Sell 64.57 , United Continental Hldg

Amended

Retained

Abbott Laboratories	ABT	Buy	46.62	44.67	1.95
Aflac Inc	AFL	Sell	70.72	73.33	2.61
Allegion Plc	ALLE	Buy	76.40	72.45	3.95
Amazon.Com Inc	AMZN	Buy	875.71	837.75	17.96
Air Products & Chemicals	APD	Sell	135.91	141.93	6.02
American Express Co	AXP	Sell	78.44	82.00	3.56
Franklin Resources	BEN	Sell	41.54	44.10	2.56
Blackrock Inc	BLK	Sell	375.87	393.72	17.85
Cooper Companies	COO	Sell	190.48	201.00	10.52
CSX Corporation	CSX	Sell	46.34	49.79	3.45
Walt Disney Company	DIS	Buy	113.30	108.58	4.72
Dr Pepper Snapple Grp	DPS	Buy	96.87	92.93	3.94
Emerson electric	EMR	Sell	58.56	65.21	3.65
Equinix Inc	EQIX	Buy	388.52	368.57	19.95
Helmerich & Payne	HP	Sell	65.09	70.75	5.41
The Hershey Co	HSY	Buy	111.19	106.32	4.87
Jacobs Engineering Group	JEC	Sell	54.20	58.48	4.28
Marriott International Inc	MAR	Sell	84.93	89.72	4.79
Mattel Inc	MAT	Sell	24.41	26.80	2.39
Mckesson Corporation	MCK	Buy	155.92	146.25	9.67
Moody’s Corp	MCO	Buy	115.46	110.77	4.69
NASDAQ Inc	NDAQ	Sell	69.57	72.52	2.95
ONEOK Inc	OKE	Sell	51.39	56.09	4.80
Proctor & Gamble	PG	Sell	88.73	91.89	3.16
Paypal Holdings	PYPL	Buy	43.89	41.83	2.06

Snap On Tools	SNA	Sell	165.42	177.00	11.58
S&P Global Inc	SPGI	Buy	133.40	128.40	5.09
Unum Group	UNM	Sell	47.37	49.75	2.38
Valero Energy Co	VLO	Sell	64.26	68.54	4.28
Weyerhauser Company	WY	Buy	34.81	32.97	1.84
Wyndham Worldwide	WYN	Sell	80.72	85.43	4.71
Xilinix Inc	XLNX	Sell	56.98	60.51	3.53
Exxon Mobil Corp	XOM	Sell	79.44	83.29	3.85
Yahoo Inc	YHOO	Buy	48.30	44.64	3.66

NEW ORDERS:

Accenture Plc	ACN	Buy	127.25	121.93	5.33
Air Products & Chemicals	APD	Buy	141.85	135.88	5.97
Church & Dwight Co Inc	CHD	Buy	51.29	48.87	2.42
General Motors Co	GM	Sell	35.44	38.09	2.65
Goldman Sachs	GS	Sell	239.26	253.13	13.87
Honeywell International Inc	HON	Buy	129.02	124.12	4.90
Coca-Cola Company	KO	Buy	42.88	41.58	1.30
L3 Technologies Inc	LLL	Buy	173.87	165.45	8.42
Nike Inc	NKE	Buy	59.25	56.02	3.23
PNC Financial Services	PNC	Sell	122.40	128.24	5386
Tegna Inc	TGNA	Buy	27.03	25.66	1.37
US Bancorp Inc	USB	Sell	53.82	56.10	2.34
Xilinix Inc	XLNX	Buy	61.85	58.11	3.74
Zions Bancorp	ZION	Sell	42.50	45.86	3.36

CHARTS

Optuma
File New Tools Settings Data Alerts Searches Help
WRPC MA 1 Month Targets BB Templates VL MACDH PR VOL
1 Day 1 Week ATRSSL ATRLSL HL - Ent HL - SL HL ATR ABC TL
ABT ACN AFL ALLE AMZN APD APD AXP BEN BLK CHD
ABBOTT LABORATORIES - ABT (SP500) - 1 Week Bar Chart - USD - No Layout
ABT - Abbott Laboratories
Buy on Stop - 46.62
Initial Stop Loss - 44.67
Trade Risk - 1.95
46.6200
45.8400
44.6700
45.190
Volume
13 Bar (1.00 Multiplied) ATR
Date: Friday, December 11, 2015 Open: 45.570 High: 45.750 Low: 44.290 Close: 44.360 Range: 1.460 Volume: 26,253,700 High Date: Tuesday, December 8, 2015 Low Date: Friday, December 11, 2015 Position: 1061 Cursor Value : 47.49

Optuma
File New Tools Settings Data Alerts Searches Help
WRPC MA 1 Month Targets BB Templates VL MACDH PR VOL
1 Day 1 Week ATRSSL ATRLSL HL - Ent HL - SL HL ATR ABC TL
ABT ACN AFL ALLE AMZN APD APD AXP BEN BLK CHD
Accenture PLC - ACN (SP500) - 1 Week Bar Chart - USD - No Layout
127.2600
125.4500
121.9300
ACN - Accenture
Buy on Stop - 127.26
Initial Stop Loss - 121.93
Trade Risk - 5.33
Volume
13 Bar (1.00 Multiplied) ATR
Friday, June 12, 2015
Date: Friday, June 12, 2015 Open: 95.160 High: 97.180 Low: 94.250 Close: 96.100 Range: 2.930 Volume: 8,671,932 High Date: Thursday, June 11, 2015 Low Date: Tuesday, June 9, 2015 Position: 706 Cursor Value : 108.78

Optuma
File
New
Tools
Settings
Data
Alerts
Searches
Help
WRPC
MA
1 Month
Targets
BB
Templates
VL
MACDH
PR
VOL
1 Day
1 Week
ATRSSL
ATRLSL
HL - Ent
HL - SL
HL
ATR
ABC
TL
ABT
ACN
AFL
ALLE
AMZN
APD
APD
AXP
BEN
BLK
CHD
Aflac Inc - AFL (SP500) - 1 Week Bar Chart - USD - No Layout
73.3300
71.6600
70.7200
72.530
AFL - Aflac
Sell on Stop - 70.72
Initial Stop Loss - 73.33
Trade Risk - 2.61
Volume
13 Bar (1.00 Multiplied) ATR
Date: Friday, April 24, 2015 Open: 64.330 High: 64.810 Low: 63.430 Close: 64.190 Range: 1.380 Volume: 6,235,799 High Date: Tuesday, April 21, 2015 Low Date: Tuesday, April 21, 2015 Position: 1028 Cursor Value : 69.35

Optuma
File
New
Tools
Settings
Data
Alerts
Searches
Help
WRPC
MA
1 Month
Targets
BB
Templates
VL
MACDH
PR
VOL
1 Day
1 Week
ATRSSL
ATRLSL
HL - Ent
HL - SL
HL
ATR
ABC
TL
ABT
ACN
AFL
ALLE
AMZN
APD
APD
AXP
BEN
BLK
CHD
Allegion PLC - ALLE (SP500) - 1 Week Bar Chart - USD - No Layout
76.4000
75.0000
72.4500
75.480
ALLE - Allegion Plc
Buy on Stop - 76.40
Initial Stop Loss - 72.45
Trade Risk - 3.95
Volume
13 Bar (1.00 Multiplied) ATR
Date: Friday, March 18, 2016 Open: 63.230 High: 65.360 Low: 63.030 Close: 64.560 Range: 2.330 Volume: 2,954,555 High Date: Friday, March 18, 2016 Low Date: Wednesday, March 16, 2016 Position: 121 Cursor Value : 69.84

Optuma
File New Tools Settings Data Alerts Searches Help
WRPC MA 1 Month Targets BB Templates VL MACDH PR VOL
1 Day 1 Week ATRSSL ATRLSL HL - Ent HL - SL HL ATR ABC TL
ABT ACN AFL ALLE AMZN APD APD AXP BEN BLK CHD
Amazon.Com Inc - AMZN (SP500) - 1 Week Bar Chart - USD - No Layout
875.7100
860.8600
837.7500
852.310
AMZN - Amazon.Com inc
Buy on Stop - 875.71
Initial Stop Loss - 837.75
Trade Risk - 17.96
Volume
13 Bar (1.00 Multiplied) ATR
Date: Friday, December 11, 2015 Open: 674.740 High: 679.990 Low: 639.620 Close: 640.150 Range: 40.370 Volume: 21,359,034 High Date: Tuesday, December 8, 2015 Low Date: Friday, December 11, 2015 Position: 969 Cursor Value : 805.29

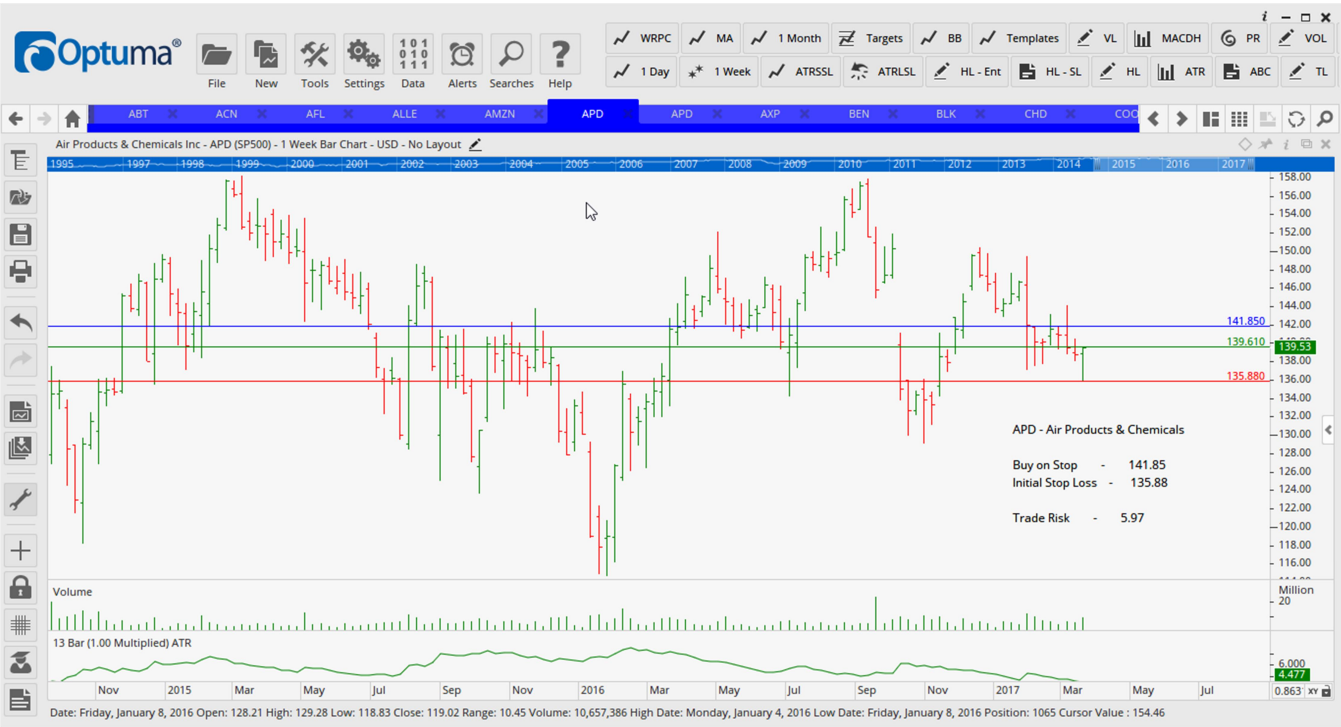
Optuma
File New Tools Settings Data Alerts Searches Help
WRPC MA 1 Month Targets BB Templates VL MACDH PR VOL
1 Day 1 Week ATRSSL ATRLSL HL - Ent HL - SL HL ATR ABC TL
ABT ACN AFL ALLE AMZN APD APD AXP BEN BLK CHD
Air Products & Chemicals Inc - APD (SP500) - 1 Week Bar Chart - USD - No Layout
141.850
139.610
139.53
135.880
APD - Air Products & Chemicals
Buy on Stop - 141.85
Initial Stop Loss - 135.88
Trade Risk - 5.97
Volume
13 Bar (1.00 Multiplied) ATR
Date: Friday, January 8, 2016 Open: 128.21 High: 129.28 Low: 118.83 Close: 119.02 Range: 10.45 Volume: 10,657,386 High Date: Monday, January 4, 2016 Low Date: Friday, January 8, 2016 Position: 1065 Cursor Value : 154.46

Optuma
File New Tools Settings Data Alerts Searches Help
WRPC MA 1 Month Targets BB Templates VL MACDH PR VOL
1 Day 1 Week ATRSSL ATRLSL HL - Ent HL - SL HL ATR ABC TL
ABT ACN AFL ALLE AMZN APD APD AXP BEN BLK CHD COC
Air Products & Chemicals Inc - APD (SP500) - 1 Week Bar Chart - USD - No Layout
APD - Air Products & Chemicals
Sell on Stop - 135.91
Initial Stop Loss - 141.93
Trade Risk - 6.02
141.930
138.030
135.910
139.53
Volume
Million
13 Bar (1.00 Multiplied) ATR
Date: Friday, February 12, 2016 Open: 134.01 High: 134.50 Low: 126.11 Close: 130.35 Range: 8.39 Volume: 8,777,152 High Date: Wednesday, February 10, 2016 Low Date: Thursday, February 11, 2016 Position: 1070 Cursor Value : 153.18

Optuma
File New Tools Settings Data Alerts Searches Help
WRPC MA 1 Month Targets BB Templates VL MACDH PR VOL
1 Day 1 Week ATRSSL ATRLSL HL - Ent HL - SL HL ATR ABC TL
ABT ACN AFL ALLE AMZN APD APD AXP BEN BLK CHD COC
American Express Co - AXP (SP500) - 1 Week Bar Chart - USD - No Layout
AXP - American Express Company
Sell on Stop - 78.44
Initial Stop Loss - 82.00
Trade Risk - 3.56
82.0000
79.5900
78.4400
79.250
Volume
Million
13 Bar (1.00 Multiplied) ATR
Date: Friday, June 17, 2016 Open: 64.800 High: 64.890 Low: 60.380 Close: 61.860 Range: 4.510 Volume: 36,147,292 High Date: Monday, June 13, 2016 Low Date: Tuesday, June 14, 2016 Position: 1088 Cursor Value : 73.35

Optuma
File
New
Tools
Settings
Data
Alerts
Searches
Help
WRPC
MA
1 Month
Targets
BB
Templates
VL
MACDH
PR
VOL
1 Day
1 Week
ATRSSL
ATRLSL
HL - Ent
HL - SL
HL
ATR
ABC
TL
ABT
ACN
AFL
ALLE
AMZN
APD
APD
AXP
BEN
BLK
CHD
Franklin Resources Inc - BEN (SP500) - 1 Week Bar Chart - USD - No Layout
BEN - Franklin Resources
Sell on Stop - 41.54
Initial Stop Loss - 44.10
Trade Risk - 2.56
44.1000
42.4100
41.5400
42.220
Volume
Million
13 Bar (1.00 Multiplied) ATR
Date: Friday, February 5, 2016 Open: 34.250 High: 34.330 Low: 31.165 Close: 33.710 Range: 3.165 Volume: 27,768,258 High Date: Monday, February 1, 2016 Low Date: Wednesday, February 3, 2016 Position: 1069 Cursor Value : 49.97

Optuma
File
New
Tools
Settings
Data
Alerts
Searches
Help
WRPC
MA
1 Month
Targets
BB
Templates
VL
MACDH
PR
VOL
1 Day
1 Week
ATRSSL
ATRLSL
HL - Ent
HL - SL
HL
ATR
ABC
TL
ABT
ACN
AFL
ALLE
AMZN
APD
APD
AXP
BEN
BLK
CHD
BlackRock Inc - BLK (SP500) - 1 Week Bar Chart - USD - No Layout
393.7200
381.9300
375.8700
382.850
BLK - Blackrock Inc
Sell on Stop - 375.87
Initial Stop Loss - 393.72
Trade Risk - 17.85
Volume
Thousand
13 Bar (1.00 Multiplied) ATR
Date: Friday, July 29, 2016 Open: 363.000 High: 367.219 Low: 358.665 Close: 366.250 Range: 8.554 Volume: 2,291,012 High Date: Friday, July 29, 2016 Low Date: Tuesday, July 26, 2016 Position: 1086 Cursor Value : 320.45

Optuma
File
New
Tools
Settings
Data
Alerts
Searches
Help
WRPC
MA
1 Month
Targets
BB
Templates
VL
MACDH
PR
VOL
1 Day
1 Week
ATRSSL
ATRLSL
HL - Ent
HL - SL
HL
ATR
ABC
TL
ABT
ACN
AFL
ALLE
AMZN
APD
APD
AXP
BEN
BLK
CHD
Church & Dwight Co.Inc - CHD (SP500) - 1 Week Bar Chart - USD - No Layout
51.2900
50.4100
48.8700
50.100
CHD - Church & Dwight Co
Buy on Stop - 51.29
Initial Stop Loss - 48.87
Trade Risk - 2.42
Volume
13 Bar (1.00 Multiplied) ATR
1.561
Date: Friday, July 29, 2016 Open: 50.115 High: 50.390 Low: 48.525 Close: 49.120 Range: 1.865 Volume: 5,807,344 High Date: Tuesday, July 26, 2016 Low Date: Wednesday, July 27, 2016 Position: 308 Cursor Value : 43.06

Optuma
File
New
Tools
Settings
Data
Alerts
Searches
Help
WRPC
MA
1 Month
Targets
BB
Templates
VL
MACDH
PR
VOL
1 Day
1 Week
ATRSSL
ATRLSL
HL - Ent
HL - SL
HL
ATR
ABC
TL
ACN
AFL
ALLE
AMZN
APD
APD
AXP
BEN
BLK
CHD
COO
Cooper Companies Inc - COO (SP500) - 1 Week Bar Chart - USD - No Layout
201.0000
193.9100
190.4800
195.140
COO - Cooper Companies
Sell on Stop - 190.48
Initial Stop Loss - 201.00
Trade Risk - 10.52
Volume
13 Bar (1.00 Multiplied) ATR
6.458
Date: Friday, August 12, 2016 Open: 182.420 High: 184.170 Low: 179.900 Close: 180.810 Range: 4.270 Volume: 838,928 High Date: Wednesday, August 10, 2016 Low Date: Friday, August 12, 2016 Position: 1096 Cursor Value : 142.14

Optuma
File New Tools Settings Data Alerts Searches Help
WRPC MA 1 Month Targets BB Templates VL MACDH PR VOL
1 Day 1 Week ATRSSL ATRLSL HL - Ent HL - SL HL ATR ABC TL
AFL ALLE AMZN APD APD AXP BEN BLK CHD COO CSX
CSX Corp - CSX (SP500) - 1 Week Bar Chart - USD - No Layout
49.7900
47.4800
46.3400
46.880
CSX - CSX Corporation
Sell on Stop - 46.34
Initial Stop Loss - 49.79
Trade Risk - 3.45
Volume
Million
13 Bar (1.00 Multiplied) ATR
2.222
Date: Friday, April 1, 2016 Open: 26.040 High: 26.460 Low: 25.030 Close: 25.620 Range: 1.430 Volume: 38,354,541 High Date: Wednesday, March 30, 2016 Low Date: Tuesday, March 29, 2016 Position: 1077 Cursor Value : 41.11

Optuma
File New Tools Settings Data Alerts Searches Help
WRPC MA 1 Month Targets BB Templates VL MACDH PR VOL
1 Day 1 Week ATRSSL ATRLSL HL - Ent HL - SL HL ATR ABC TL
ALLE AMZN APD APD AXP BEN BLK CHD COO CSX DIS
Walt Disney Company - DIS (SP500) - 1 Week Bar Chart - USD - No Layout
113.300
111.990
111.76
108.580
DIS - Walt Disney Company
Buy on Stop - 113.30
Initial Stop Loss - 108.58
Trade Risk - 4.72
Volume
Million
13 Bar (1.00 Multiplied) ATR
2.574
Date: Friday, December 4, 2015 Open: 115.56 High: 115.58 Low: 111.44 Close: 114.24 Range: 4.14 Volume: 51,898,501 High Date: Monday, November 30, 2015 Low Date: Thursday, December 3, 2015 Position: 1772 Cursor Value : 88.89

Optuma
File
New
Tools
Settings
Data
Alerts
Searches
Help
WRPC
MA
1 Month
Targets
BB
Templates
VL
MACDH
PR
VOL
1 Day
1 Week
ATRSSL
ATRLSL
HL - Ent
HL - SL
HL
ATR
ABC
TL
AMZN
APD
APD
AXP
BEN
BLK
CHD
COO
CSX
DIS
DPS
Dr Pepper Snapple Group Inc - DPS (SP500) - 1 Week Bar Chart - USD - No Layout
96.8700
95.5200
95.590
92.9300
DPS - Dr Pepper Snapple Group Inc
Buy on Stop - 96.87
Initial Stop Loss - 92.93
Trade Risk - 3.94
Volume
Million
13 Bar (1.00 Multiplied) ATR
2.661
Date: Friday, January 15, 2016 Open: 92.700 High: 93.460 Low: 88.370 Close: 89.160 Range: 5.090 Volume: 7,046,526 High Date: Tuesday, January 12, 2016 Low Date: Friday, January 15, 2016 Position: 401 Cursor Value : 72.26

Optuma
File
New
Tools
Settings
Data
Alerts
Searches
Help
WRPC
MA
1 Month
Targets
BB
Templates
VL
MACDH
PR
VOL
1 Day
1 Week
ATRSSL
ATRLSL
HL - Ent
HL - SL
HL
ATR
ABC
TL
APD
APD
AXP
BEN
BLK
CHD
COO
CSX
DIS
DPS
EMR
Emerson Electric Co - EMR (SP500) - 1 Week Bar Chart - USD - No Layout
62.2100
60.600
59.7900
58.5600
EMR - Emerson Electric
Sell on Stop - 58.56
Initial Stop Loss - 62.21
Trade Risk - 3.65
Volume
Million
13 Bar (1.00 Multiplied) ATR
2.800
2.400
Date: Friday, December 4, 2015 Open: 50.370 High: 50.440 Low: 48.188 Close: 49.170 Range: 2.253 Volume: 25,181,801 High Date: Tuesday, December 1, 2015 Low Date: Thursday, December 3, 2015 Position: 1060 Cursor Value : 54.96

Optuma
File New Tools Settings Data Alerts Searches Help
WRPC MA 1 Month Targets BB Templates VL MACDH PR VOL
1 Day 1 Week ATRSSL ATRLSL HL - Ent HL - SL HL ATR ABC TL
APD AXP BEN BLK CHD COO CSX DIS DPS EMR EQIX
Equinix Inc - EQIX (SP500) - 1 Week Bar Chart - USD - No Layout
388.520
381.250
375.64
368.570
EQIX - Equinix Inc
Buy on Stop - 388.52
Initial Stop Loss - 368.57
Trade Risk - 19.95
Volume
13 Bar (1.00 Multiplied) ATR
14.269
Date: Friday, June 24, 2016 Open: 378.78 High: 387.45 Low: 370.57 Close: 375.95 Range: 16.88 Volume: 4,046,770 High Date: Thursday, June 23, 2016 Low Date: Friday, June 24, 2016 Position: 828 Cursor Value : 285.72

Optuma
File New Tools Settings Data Alerts Searches Help
WRPC MA 1 Month Targets BB Templates VL MACDH PR VOL
1 Day 1 Week ATRSSL ATRLSL HL - Ent HL - SL HL ATR ABC TL
AXP BEN BLK CHD COO CSX DIS DPS EMR EQIX GM
General Motors Co - GM (SP500) - 1 Week Bar Chart - USD - No Layout
38.0900
36.3000
36.330
35.4400
GM - General Motors
Sell on Stop - 35.44
Initial Stop Loss - 38.09
Trade Risk - 2.65
Volume
13 Bar (1.00 Multiplied) ATR
1.765
Date: Friday, January 6, 2017 Open: 34.980 High: 37.235 Low: 34.840 Close: 35.990 Range: 2.395 Volume: 63,170,218 High Date: Wednesday, January 4, 2017 Low Date: Tuesday, January 3, 2017 Position: 320 Cursor Value : 29.41

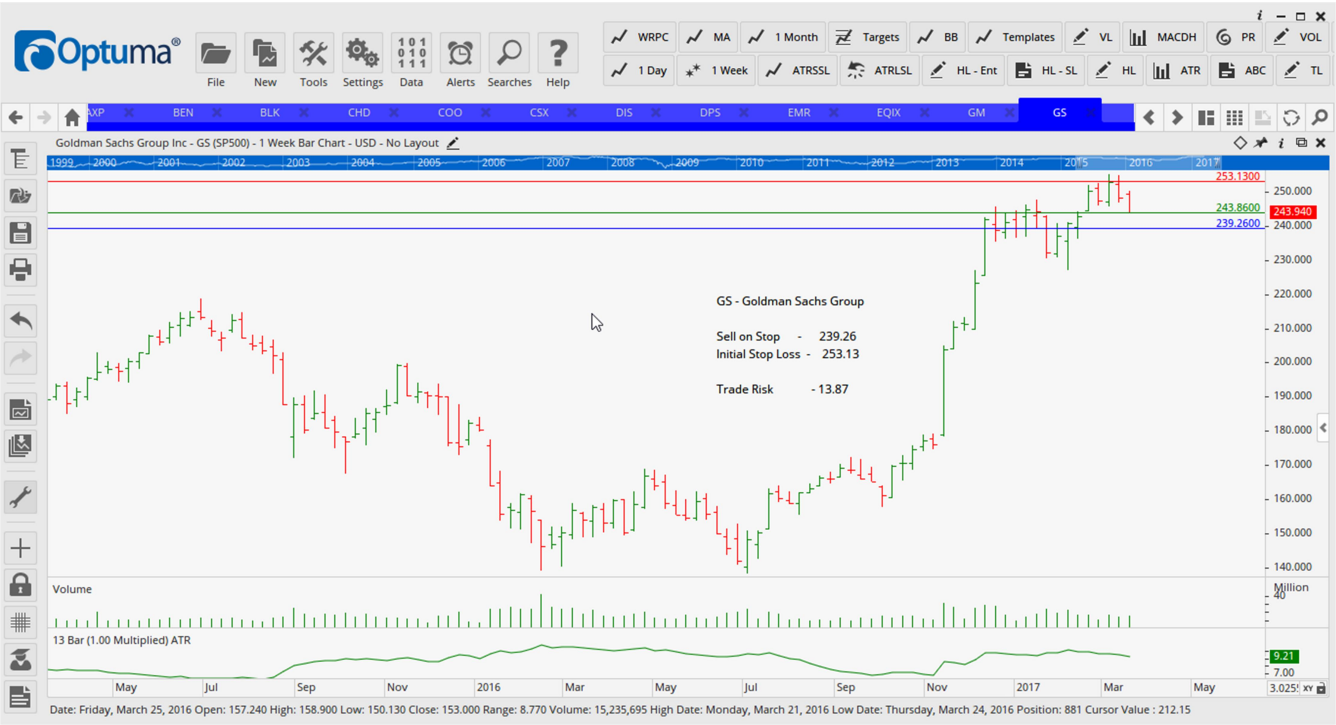
Optuma
File
New
Tools
Settings
Data
Alerts
Searches
Help
WRPC
MA
1 Month
Targets
BB
Templates
VL
MACDH
PR
VOL
1 Day
1 Week
ATRSSL
ATRLSL
HL - Ent
HL - SL
HL
ATR
ABC
TL
XP BEN BLK CHD COO CSX DIS DPS EMR EQIX GM GS
Goldman Sachs Group Inc - GS (SP500) - 1 Week Bar Chart - USD - No Layout
253.1300
243.8600
239.2600
243.940
GS - Goldman Sachs Group
Sell on Stop - 239.26
Initial Stop Loss - 253.13
Trade Risk - 13.87
Volume
Million
13 Bar (1.00 Multiplied) ATR
9.21
Date: Friday, March 25, 2016 Open: 157.240 High: 158.900 Low: 150.130 Close: 153.000 Range: 8.770 Volume: 15,235,695 High Date: Monday, March 21, 2016 Low Date: Thursday, March 24, 2016 Position: 881 Cursor Value : 212.15

Optuma
File
New
Tools
Settings
Data
Alerts
Searches
Help
WRPC
MA
1 Month
Targets
BB
Templates
VL
MACDH
PR
VOL
1 Day
1 Week
ATRSSL
ATRLSL
HL - Ent
HL - SL
HL
ATR
ABC
TL
BLK CHD COO CSX DIS DPS EMR EQIX GM GS HON
Honeywell International Inc - HON (SP500) - 1 Week Bar Chart - USD - No Layout
129.020
127.520
124.120
127.16
HON - Honeywell International
Buy on Stop - 129.02
Initial Stop Loss - 124.12
Trade Risk - 4.90
Volume
Million
13 Bar (1.00 Multiplied) ATR
2.979
Date: Friday, August 28, 2015 Open: 92.33 High: 100.50 Low: 87.00 Close: 100.02 Range: 13.50 Volume: 27,381,345 High Date: Thursday, August 27, 2015 Low Date: Monday, August 24, 2015 Position: 1046 Cursor Value : 116.10

Optuma
File
New
Tools
Settings
Data
Alerts
Searches
Help
WRPC
MA
1 Month
Targets
BB
Templates
VL
MACDH
PR
VOL
1 Day
1 Week
ATRSSL
ATRLSL
HL - Ent
HL - SL
HL
ATR
ABC
TL
BLK
CHD
COO
CSX
DIS
DPS
EMR
EQIX
GM
GS
HON
HP
Helmerich & Payne Inc - HP (SP500) - 1 Week Bar Chart - USD - No Layout
HP - Helmerich & Payne
Sell on Stop - 65.09
Initial Stop Loss - 70.75
Trade Risk - 5.41
70.7500
67.2800
65.0900
Volume
13 Bar (1.00 Multiplied) ATR
Date: Friday, December 23, 2016 Open: 78.730 High: 80.400 Low: 77.706 Close: 78.340 Range: 2.694 Volume: 6,530,137 High Date: Wednesday, December 21, 2016 Low Date: Monday, December 19, 2016 Position: 1115 Cursor Value : 57.79

Optuma
File
New
Tools
Settings
Data
Alerts
Searches
Help
WRPC
MA
1 Month
Targets
BB
Templates
VL
MACDH
PR
VOL
1 Day
1 Week
ATRSSL
ATRLSL
HL - Ent
HL - SL
HL
ATR
ABC
TL
CHD
COO
CSX
DIS
DPS
EMR
EQIX
GM
GS
HON
HP
HSY
The Hershey Co - HSY (SP500) - 1 Week Bar Chart - USD - No Layout
HSY - The Hershey Company
Buy on Stop - 111.19
Initial Stop Loss - 106.32
Trade Risk - 4.87
111.1900
109.5700
106.3200
Volume
13 Bar (1.00 Multiplied) ATR
Date: Friday, May 6, 2016 Open: 93.080 High: 94.540 Low: 90.210 Close: 91.610 Range: 4.330 Volume: 7,192,090 High Date: Tuesday, May 3, 2016 Low Date: Friday, May 6, 2016 Position: 1082 Cursor Value : 104.26

Optuma
File New Tools Settings Data Alerts Searches Help
WRPC MA 1 Month Targets BB Templates VL MACDH PR VOL
1 Day 1 Week ATRSSL ATRLSL HL - Ent HL - SL HL ATR ABC TL
CSX DIS DPS EMR EQIX GM GS HON HP HSY JEC KO
Jacobs Engineering Group Inc - JEC (SP500) - 1 Week Bar Chart - USD - No Layout
JEC - Jacobs Engineering Group
Sell on Stop - 58.48
Initial Stop Loss - 54.20
Trade Risk - 4.28
58.4800
55.5700
54.2000
55.460
Volume
13 Bar (1.00 Multiplied) ATR
2.684
Friday, May 5, 2017
Date: Friday, March 17, 2017 Value: 2.6844 Cursor Value : 3.05

Optuma
File New Tools Settings Data Alerts Searches Help
WRPC MA 1 Month Targets BB Templates VL MACDH PR VOL
1 Day 1 Week ATRSSL ATRLSL HL - Ent HL - SL HL ATR ABC TL
CSX DIS DPS EMR EQIX GM GS HON HP HSY JEC KO
Coca-Cola Co - KO (SP500) - 1 Week Bar Chart - USD - No Layout
KO - Coca Cola Co
Buy on Stop - 42.88
Initial Stop Loss - 41.58
Trade Risk - 1.30
42.8800
42.3900
41.5800
42.030
38.555
Volume
13 Bar (1.00 Multiplied) ATR
0.974
Friday, December 2, 2016
Date: Friday, December 2, 2016 Open: 41.510 High: 41.790 Low: 39.880 Close: 40.360 Range: 1.910 Volume: 84,842,865 High Date: Monday, November 28, 2016 Low Date: Thursday, December 1, 2016 Position: 1112 Cursor Value : 38.55

Optuma
File
New
Tools
Settings
Data
Alerts
Searches
Help
WRPC
MA
1 Month
Targets
BB
Templates
VL
MACDH
PR
VOL
1 Day
1 Week
ATRSSL
ATRLSL
HL - Ent
HL - SL
HL
ATR
ABC
TL
DIS
DPS
EMR
EQIX
GM
GS
HON
HP
HSY
JEC
KO
LLL
L3 Technologies Inc - LLL (SP500) - 1 Week Bar Chart - USD - No Layout
173.8700
171.0200
169.460
165.4500
144.267
LLL - L-3 Communications
Biuy on Stop - 173.87
Initia Stop Loss - 165.45
Trade Risk - 8.42
Volume
13 Bar (1.00 Multiplied) ATR
5.707
Friday, March 18, 2016
Date: Friday, March 18, 2016 Open: 118.550 High: 119.520 Low: 116.370 Close: 118.740 Range: 3.150 Volume: 2,465,547 High Date: Friday, March 18, 2016 Low Date: Monday, March 14, 2016 Position: 930 Cursor Value : 144.27

Optuma
File
New
Tools
Settings
Data
Alerts
Searches
Help
WRPC
MA
1 Month
Targets
BB
Templates
VL
MACDH
PR
VOL
1 Day
1 Week
ATRSSL
ATRLSL
HL - Ent
HL - SL
HL
ATR
ABC
TL
DPS
EMR
EQIX
GM
GS
HON
HP
HSY
JEC
KO
LLL
MAR
Marriott International Inc - MAR (SP500) - 1 Week Bar Chart - USD - No Layout
89.7200
88.330
86.4200
84.9300
54.1732
MAR - Marriott International Inc
Sell on Stop - 84.93
Initial Stop Loss - 89.72
Trade Risk - 4.79
Volume
13 Bar (1.00 Multiplied) ATR
2.811
Date: Friday, February 17, 2017 Open: 86.840 High: 91.070 Low: 86.585 Close: 89.360 Range: 4.485 Volume: 16,009,103 High Date: Thursday, February 16, 2017 Low Date: Monday, February 13, 2017 Position: 1123 Cursor Value : 54.17

Optuma
File
New
Tools
Settings
Data
Alerts
Searches
Help
WRPC
MA
1 Month
Targets
BB
Templates
VL
MACDH
PR
VOL
1 Day
1 Week
ATRSSL
ATRLSL
HL - Ent
HL - SL
HL
ATR
ABC
TL
EMR
EQIX
GM
GS
HON
HP
HSY
JEC
KO
LLL
MAR
MAT
Mattel Inc - MAT (SP500) - 1 Week Bar Chart - USD - No Layout
MAT - Mattel Inc
Sell on Stop - 24.41
Initial Stop Loss - 26.80
Trade Risk - 2.39
26.8000
25.3000
24.4100
Volume
13 Bar (1.00 Multiplied) ATR
Friday, February 17, 2017
Date: Friday, February 17, 2017 Open: 25.900 High: 26.300 Low: 25.540 Close: 26.100 Range: 0.760 Volume: 30,810,035 High Date: Tuesday, February 14, 2017 Low Date: Tuesday, February 14, 2017 Position: 1123 Cursor Value : 37.78

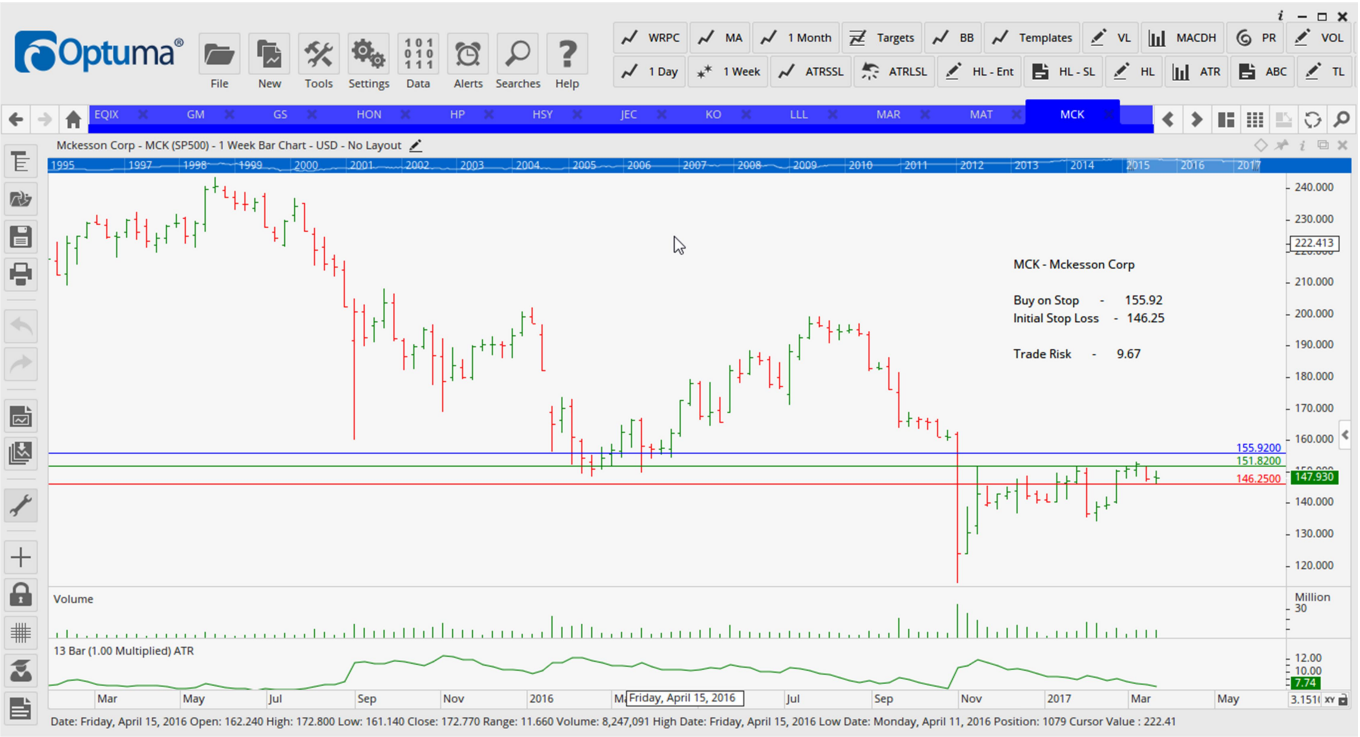
Optuma
File
New
Tools
Settings
Data
Alerts
Searches
Help
WRPC
MA
1 Month
Targets
BB
Templates
VL
MACDH
PR
VOL
1 Day
1 Week
ATRSSL
ATRLSL
HL - Ent
HL - SL
HL
ATR
ABC
TL
EQIX
GM
GS
HON
HP
HSY
JEC
KO
LLL
MAR
MAT
MCK
Mckesson Corp - MCK (SP500) - 1 Week Bar Chart - USD - No Layout
MCK - Mckesson Corp
Buy on Stop - 155.92
Initial Stop Loss - 146.25
Trade Risk - 9.67
155.9200
151.8200
146.2500
Volume
13 Bar (1.00 Multiplied) ATR
Friday, April 15, 2016
Date: Friday, April 15, 2016 Open: 162.240 High: 172.800 Low: 161.140 Close: 172.770 Range: 11.660 Volume: 8,247,091 High Date: Friday, April 15, 2016 Low Date: Monday, April 11, 2016 Position: 1079 Cursor Value : 222.41

Optuma
File
New
Tools
Settings
Data
Alerts
Searches
Help
WRPC
MA
1 Month
Targets
BB
Templates
VL
MACDH
PR
VOL
1 Day
1 Week
ATRSSL
ATRLSL
HL - Ent
HL - SL
HL
ATR
ABC
TL
GM
GS
HON
HP
HSY
JEC
KO
LLL
MAR
MAT
MCK
MCO
Moody's Corp - MCO (SP500) - 1 Week Bar Chart - USD - No Layout
115.4600
113.5100
110.7700
111.940
MCO - Moody's Corp
Buy on Stop - 115.46
Initial Stop Loss - 110.77
Trade Risk - 4.69
Volume
13 Bar (1.00 Multiplied) ATR
Friday, September 30, 2016
Date: Friday, September 30, 2016 Open: 108.800 High: 110.450 Low: 106.210 Close: 108.280 Range: 4.240 Volume: 6,119,556 High Date: Thursday, September 29, 2016 Low Date: Monday, September 26, 2016 Position: 834 Cursor Value : 88.39

Optuma
File
New
Tools
Settings
Data
Alerts
Searches
Help
WRPC
MA
1 Month
Targets
BB
Templates
VL
MACDH
PR
VOL
1 Day
1 Week
ATRSSL
ATRLSL
HL - Ent
HL - SL
HL
ATR
ABC
TL
HON
HP
HSY
JEC
KO
LLL
MAR
MAT
MCK
MCO
NDAQ
NASDAQ Inc - NDAQ (SP500) - 1 Week Bar Chart - USD - No Layout
72.5200
70.6800
69.5700
70.880
NDAQ - NASDAQ Inc
Sell on Stop - 69.57
Initial Stop Loss - 72.52
Trade Risk - 2.95
Volume
13 Bar (1.00 Multiplied) ATR
Date: Friday, August 26, 2016 Open: 70.150 High: 70.980 Low: 70.000 Close: 70.490 Range: 0.980 Volume: 2,800,685 High Date: Friday, August 26, 2016 Low Date: Thursday, August 25, 2016 Position: 738 Cursor Value : 60.76

Optuma
File
New
Tools
Settings
Data
Alerts
Searches
Help
WRPC
MA
1 Month
Targets
BB
Templates
VL
MACDH
PR
VOL
1 Day
1 Week
ATRSSL
ATRLSL
HL - Ent
HL - SL
HL
ATR
ABC
TL
HP
HSY
JEC
KO
LLL
MAR
MAT
MCK
MCO
NDAQ
NKE
Nike Inc - NKE (SP500) - 1 Week Bar Chart - USD - No Layout
59.250
58.250
57.80
56.020
NKE - Nike Inc
Buy on Stop - 59.25
Initial Stop Loss - 56.02
Trade Risk - 3.23
Volume
13 Bar (1.00 Multiplied) ATR
Date: Friday, August 19, 2016 Open: 56.65 High: 59.14 Low: 56.42 Close: 58.90 Range: 2.72 Volume: 39,109,386 High Date: Friday, August 19, 2016 Low Date: Tuesday, August 16, 2016 Position: 1097 Cursor Value : 45.23

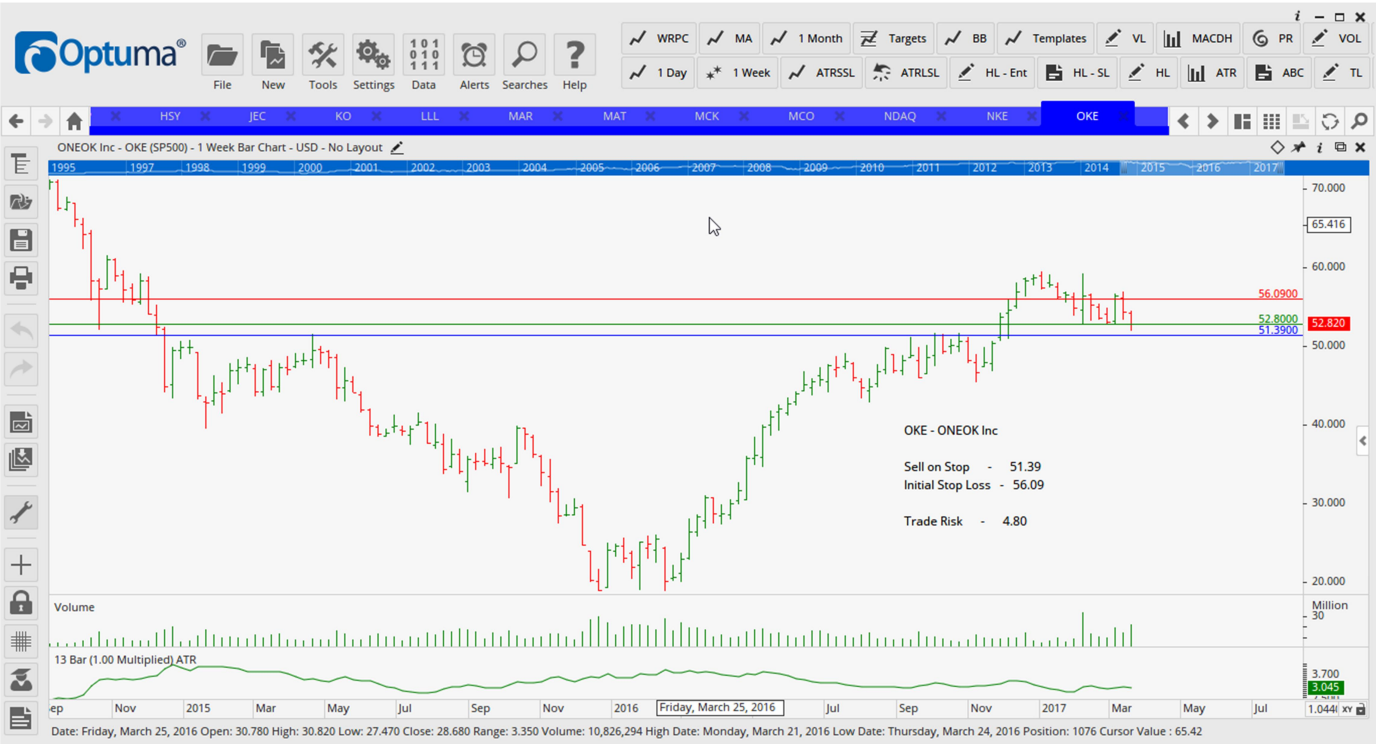
Optuma
File
New
Tools
Settings
Data
Alerts
Searches
Help
WRPC
MA
1 Month
Targets
BB
Templates
VL
MACDH
PR
VOL
1 Day
1 Week
ATRSSL
ATRLSL
HL - Ent
HL - SL
HL
ATR
ABC
TL
HSY
JEC
KO
LLL
MAR
MAT
MCK
MCO
NDAQ
NKE
OKE
ONEOK Inc - OKE (SP500) - 1 Week Bar Chart - USD - No Layout
56.0900
52.8000
51.3900
52.820
65.416
OKE - ONEOK Inc
Sell on Stop - 51.39
Initial Stop Loss - 56.09
Trade Risk - 4.80
Volume
13 Bar (1.00 Multiplied) ATR
Friday, March 25, 2016
Date: Friday, March 25, 2016 Open: 30.780 High: 30.820 Low: 27.470 Close: 28.680 Range: 3.350 Volume: 10,826,294 High Date: Monday, March 21, 2016 Low Date: Thursday, March 24, 2016 Position: 1076 Cursor Value : 65.42

Optuma
File New Tools Settings Data Alerts Searches Help
WRPC MA 1 Month Targets BB Templates VL MACDH PR VOL
1 Day 1 Week ATRSSL ATRLSL HL - Ent HL - SL HL ATR ABC TL
JEC KO LLL MAR MAT MCK MCO NDAQ NKE OKE PG
Procter & Gamble Co - PG (SP500) - 1 Week Bar Chart - USD - No Layout
91.8900
89.8900
88.7300
91.000
PG - Proctor & Gamble
Sell on Stop - 88.73
Initial Stop Loss - 91.89
Trade Risk - 3.16
Volume
13 Bar (1.00 Multiplied) ATR
Date: Friday, September 16, 2016 Open: 86.040 High: 88.380 Low: 85.960 Close: 88.050 Range: 2.420 Volume: 98,596,055 High Date: Monday, September 12, 2016 Low Date: Monday, September 12, 2016 Position: 1101 Cursor Value : 74.08

Optuma
File New Tools Settings Data Alerts Searches Help
WRPC MA 1 Month Targets BB Templates VL MACDH PR VOL
1 Day 1 Week ATRSSL ATRLSL HL - Ent HL - SL HL ATR ABC TL
KO LLL MAR MAT MCK MCO NDAQ NKE OKE PG PNC
PNC Financial Services Group Inc - PNC (SP500) - 1 Week Bar Chart - USD - No Layout
128.2400
124.3500
122.4000
124.350
PNC - PNC Finanaical Services
Sell on Stop - 122.40
Initial Stop Loss - 128.24
Trade Risk - 5.86
Volume
13 Bar (1.00 Multiplied) ATR
Date: Friday, July 22, 2016 Open: 81.670 High: 83.260 Low: 81.500 Close: 82.830 Range: 1.760 Volume: 11,255,414 High Date: Thursday, July 21, 2016 Low Date: Tuesday, July 19, 2016 Position: 1093 Cursor Value : 111.29

Optuma
File New Tools Settings Data Alerts Searches Help
WRPC MA 1 Month Targets BB Templates VL MACDH PR VOL
1 Day 1 Week ATRSSL ATRLSL HL - Ent HL - SL HL ATR ABC TL
LLL MAR MAT MCK MCO NDAQ NKE OKE PG PNC PYPL
PayPal Holdings Inc - PYPL (SP500) - 1 Week Bar Chart - USD - No Layout
43.8900
43.0700
41.8300
PYPL - Paypal Holdings
Buy on Stop - 43.89
Initial Stop Loss - 41.83
Trade Risk - 2.06
Volume
13 Bar (1.00 Multiplied) ATR
Date: Friday, February 3, 2017 Open: 40.170 High: 40.270 Low: 39.020 Close: 39.590 Range: 1.250 Volume: 45,314,341 High Date: Monday, January 30, 2017 Low Date: Thursday, February 2, 2017 Position: 82 Cursor Value : 32.21

Optuma
File New Tools Settings Data Alerts Searches Help
WRPC MA 1 Month Targets BB Templates VL MACDH PR VOL
1 Day 1 Week ATRSSL ATRLSL HL - Ent HL - SL HL ATR ABC TL
MAR MAT MCK MCO NDAQ NKE OKE PG PNC PYPL SNA
Snap-On Inc - SNA (SP500) - 1 Week Bar Chart - USD - No Layout
177.0000
168.6600
165.4200
SNA - Snap On Tools
Sell on Stop - 165.42
Initial Stop Loss - 177.00
Trade Risk - 11.58
Volume
13 Bar (1.00 Multiplied) ATR
Date: Friday, January 15, 2016 Open: 163.130 High: 165.590 Low: 155.090 Close: 157.300 Range: 10.500 Volume: 2,422,657 High Date: Wednesday, January 13, 2016 Low Date: Friday, January 15, 2016 Position: 1066 Cursor Value : 111.54

Optuma
File New Tools Settings Data Alerts Searches Help
WRPC MA 1 Month Targets BB Templates VL MACDH PR VOL
1 Day 1 Week ATRSSL ATRLSL HL - Ent HL - SL HL ATR ABC TL
MAT MCK MCO NDAQ NKE OKE PG PNC PYPL SNA SPGI
S&P Global Inc - SPGI (SP500) - 1 Week Bar Chart - USD - No Layout
133.4900
131.2600
128.4000
129.990
SPGI - S&P Global Inc
Buy on Stop - 133.49
Initial Stop Loss - 128.40
Trade Risk - 5.09
Volume
13 Bar (1.00 Multiplied) ATR
Date: Friday, October 14, 2016 Open: 125.000 High: 125.410 Low: 121.250 Close: 123.150 Range: 4.160 Volume: 3,446,734 High Date: Monday, October 10, 2016 Low Date: Thursday, October 13, 2016 Position: 1105 Cursor Value : 94.03

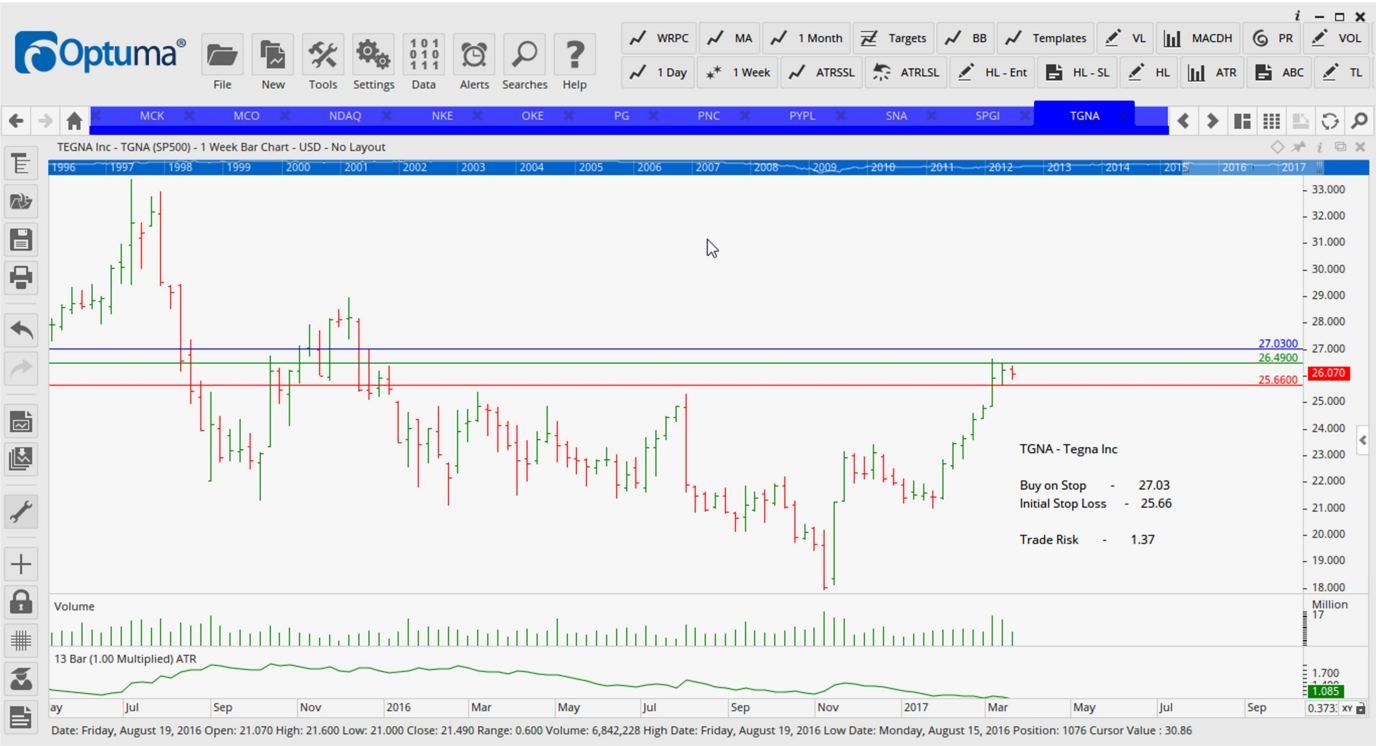
Optuma
File New Tools Settings Data Alerts Searches Help
WRPC MA 1 Month Targets BB Templates VL MACDH PR VOL
1 Day 1 Week ATRSSL ATRLSL HL - Ent HL - SL HL ATR ABC TL
MCK MCO NDAQ NKE OKE PG PNC PYPL SNA SPGI TGNA
TEGNA Inc - TGNA (SP500) - 1 Week Bar Chart - USD - No Layout
27.0300
26.4900
25.6600
26.070
TGNA - Tegna Inc
Buy on Stop - 27.03
Initial Stop Loss - 25.66
Trade Risk - 1.37
Volume
13 Bar (1.00 Multiplied) ATR
Date: Friday, August 19, 2016 Open: 21.070 High: 21.600 Low: 21.000 Close: 21.490 Range: 0.600 Volume: 6,842,228 High Date: Friday, August 19, 2016 Low Date: Monday, August 15, 2016 Position: 1076 Cursor Value : 30.86

Optuma
File
New
Tools
Settings
Data
Alerts
Searches
Help
WRPC
MA
1 Month
Targets
BB
Templates
VL
MACDH
PR
VOL
1 Day
1 Week
ATRSSL
ATRLSL
HL - Ent
HL - SL
HL
ATR
ABC
TL
MCO
NDAQ
NKE
OKE
PG
PNC
PYPL
SNA
SPGI
TGNA
UNM
Unum Group - UNM (SP500) - 1 Week Bar Chart - USD - No Layout
49.750
48.230
47.370
47.77
ANN - Ansell Ltd
Sell on Stop - 47.37
Initial Stop Loss - 49.75
Trade Risk - 2.38
Volume
Million
13 Bar (1.00 Multiplied) ATR
1.681
Date: Friday, February 17, 2017 Open: 47.77 High: 49.36 Low: 47.53 Close: 48.51 Range: 1.84 Volume: 7,134,702 High Date: Thursday, February 16, 2017 Low Date: Monday, February 13, 2017 Position: 1123 Cursor Value : 34.68

Optuma
File
New
Tools
Settings
Data
Alerts
Searches
Help
WRPC
MA
1 Month
Targets
BB
Templates
VL
MACDH
PR
VOL
1 Day
1 Week
ATRSSL
ATRLSL
HL - Ent
HL - SL
HL
ATR
ABC
TL
NDAQ
NKE
OKE
PG
PNC
PYPL
SNA
SPGI
TGNA
UNM
USB
US Bancorp - USB (SP500) - 1 Week Bar Chart - USD - No Layout
56.1600
54.5700
53.8200
54.690
USB - US Bancorp Inc
Sell on Stop - 53.82
Initial Stop Loss - 56.16
Trade Risk - 2.34
Volume
Million
13 Bar (1.00 Multiplied) ATR
1.490
Date: Friday, July 15, 2016 Open: 40.400 High: 42.500 Low: 40.240 Close: 41.890 Range: 2.260 Volume: 39,177,847 High Date: Friday, July 15, 2016 Low Date: Monday, July 11, 2016 Position: 988 Cursor Value : 51.29

Optuma
File
New
Tools
Settings
Data
Alerts
Searches
Help
WRPC
MA
1 Month
Targets
BB
Templates
VL
MACDH
PR
VOL
1 Day
1 Week
ATRSSL
ATRLSL
HL - Ent
HL - SL
HL
ATR
ABC
TL
NKE
OKE
PG
PNC
PYPL
SNA
SPGI
TGNA
UNM
USB
VLO
Valero Energy Corp - VLO (SP500) - 1 Week Bar Chart - USD - No Layout
68.5400
65.9300
64.2600
68.900
VLO - Valero Energy Corp
Sell on Stop - 64.26
Initial Stop Loss - 68.54
Trade Risk - 4.28
Volume
Million
13 Bar (1.00 Multiplied) ATR
Date: Friday, July 29, 2016 Open: 49.860 High: 53.670 Low: 49.260 Close: 52.280 Range: 4.410 Volume: 39,886,703 High Date: Wednesday, July 27, 2016 Low Date: Monday, July 25, 2016 Position: 1094 Cursor Value : 61.43

Optuma
File
New
Tools
Settings
Data
Alerts
Searches
Help
WRPC
MA
1 Month
Targets
BB
Templates
VL
MACDH
PR
VOL
1 Day
1 Week
ATRSSL
ATRLSL
HL - Ent
HL - SL
HL
ATR
ABC
TL
OKE
PG
PNC
PYPL
SNA
SPGI
TGNA
UNM
USB
VLO
WY
Weyerhaeuser Co - WY (SP500) - 1 Week Bar Chart - USD - No Layout
34.8100
34.1000
32.9700
33.200
WY - Weyerhauser Company
Buy on Stop - 34.81
Initial Stop Loss - 32.97
TRrade Risk - 1.84
Volume
Million
13 Bar (1.00 Multiplied) ATR
Friday, September 30, 2016
Date: Friday, September 30, 2016 Open: 31.960 High: 32.590 Low: 31.470 Close: 31.940 Range: 1.120 Volume: 15,987,210 High Date: Wednesday, September 28, 2016 Low Date: Tuesday, September 27, 2016 Position: 1103 Cursor Value : 24.81

Optuma
File New Tools Settings Data Alerts Searches Help
WRPC MA 1 Month Targets BB Templates VL MACDH PR VOL
1 Day 1 Week ATRSSL ATRLSL HL - Ent HL - SL HL ATR ABC TL
PG PNC PYPL SNA SPGI TGNA UNM USB VLO WY WYN
Wyndham Worldwide Corp - WYN (SP500) - 1 Week Bar Chart - USD - No Layout
WYN - Wyndham Worldwide Corp
Sell on Stop - 80.72
Initial Stop Loss - 85.43
Trade Risk - 4.71
85.4300
84.260
82.1100
80.7200
Volume
13 Bar (1.00 Multiplied) ATR
Date: Friday, October 7, 2016 Open: 67.440 High: 67.630 Low: 66.400 Close: 66.940 Range: 1.230 Volume: 4,090,028 High Date: Friday, October 7, 2016 Low Date: Thursday, October 6, 2016 Position: 531 Cursor Value : 92.36

Optuma
File New Tools Settings Data Alerts Searches Help
WRPC MA 1 Month Targets BB Templates VL MACDH PR VOL
1 Day 1 Week ATRSSL ATRLSL HL - Ent HL - SL HL ATR ABC TL
PNC PYPL SNA SPGI TGNA UNM USB VLO WY WYN XLNX
Xilinx Inc - XLNX (SP500) - 1 Week Bar Chart - USD - No Layout
XLNX - Xilinix Inc
Buy on Stop - 61.85
Initial Stop Loss - 58.11
Trade Risk - 3.74
61.850
60.770
60.08
58.110
Volume
13 Bar (1.00 Multiplied) ATR
Date: Friday, March 3, 2017 Open: 59.00 High: 59.84 Low: 58.36 Close: 58.74 Range: 1.48 Volume: 10,445,952 High Date: Thursday, March 2, 2017 Low Date: Monday, February 27, 2017 Position: 1125 Cursor Value : 43.28

Optuma
File New Tools Settings Data Alerts Searches Help
WRPC MA 1 Month Targets BB Templates VL MACDH PR VOL
1 Day 1 Week ATRSSL ATRLSL HL - Ent HL - SL HL ATR ABC TL
PYPL SNA SPGI TGNA UNM USB VLO WY WYN XLNX XLNX
Xilinx Inc - XLNX (SP500) - 1 Week Bar Chart - USD - No Layout
60.5100
58.1100
56.9800
60.080
XLNX - Xilinx Inc - Rev
Sell on Stop - 56.98
Initial Stop Loss - 60.51
Trade Risk - 3.53
Volume
Million
13 Bar (1.00 Multiplied) ATR
2.16
Date: Friday, December 30, 2016 Open: 61.070 High: 62.240 Low: 60.020 Close: 60.370 Range: 2.220 Volume: 7,246,047 High Date: Wednesday, December 28, 2016 Low Date: Friday, December 30, 2016 Position: 1116 Cursor Value : 46.22

Optuma
File New Tools Settings Data Alerts Searches Help
WRPC MA 1 Month Targets BB Templates VL MACDH PR VOL
1 Day 1 Week ATRSSL ATRLSL HL - Ent HL - SL HL ATR ABC TL
SNA SPGI TGNA UNM USB VLO WY WYN XLNX XLNX XOM
Exxon Mobil Corp - XOM (SP500) - 1 Week Bar Chart - USD - No Layout
XOM - Exxon Mobil Corp
Sell on Stop - 79.44
Initial Stop Loss - 83.29
Trade Risk - 3.85
83.2900
80.7600
79.4400
82.000
Volume
Million
120
13 Bar (1.00 Multiplied) ATR
2.585
Date: Friday, January 27, 2017 Open: 85.680 High: 85.880 Low: 84.750 Close: 85.510 Range: 1.130 Volume: 52,597,858 High Date: Monday, January 23, 2017 Low Date: Monday, January 23, 2017 Position: 1832 Cursor Value : 92.49

Optuma
File
New
Tools
Settings
Data
Alerts
Searches
Help
WRPC
MA
1 Month
Targets
BB
Templates
VL
MACDH
PR
VOL
1 Day
1 Week
ATRSSL
ATRLSL
HL - Ent
HL - SL
HL
ATR
ABC
TL
SPGI
TGNA
UNM
USB
VLO
WY
WYN
XLNX
XLNX
XOM
YHOO
Yahoo Inc - YHOO (SP500) - 1 Week Bar Chart - USD - No Layout
48.3000
46.4100
46.590
44.6400
YHOO - Yahoo Inc
Buy on Stop - 48.30
Initial Stop Loss - 44.64
Trade Risk - 3.66
Volume
13 Bar (1.00 Multiplied) ATR
Date: Friday, December 2, 2016 Open: 40.850 High: 41.830 Low: 39.530 Close: 40.070 Range: 2.300 Volume: 48,779,388 High Date: Tuesday, November 29, 2016 Low Date: Thursday, December 1, 2016 Position: 1077 Cursor Value : 29.72

Optuma
File
New
Tools
Settings
Data
Alerts
Searches
Help
WRPC
MA
1 Month
Targets
BB
Templates
VL
MACDH
PR
VOL
1 Day
1 Week
ATRSSL
ATRLSL
HL - Ent
HL - SL
HL
ATR
ABC
TL
TGNA
UNM
USB
VLO
WY
WYN
XLNX
XLNX
XOM
YHOO
ZION
Zions Bancorp - ZION (SP500) - 1 Week Bar Chart - USD - No Layout
45.8600
43.5400
43.760
42.5000
ZION - Zions Bancorporation
Sell on Stop - 45.86
Initial Stop Loss - 42.50
Trade Risk - 3.36
Volume
13 Bar (1.00 Multiplied) ATR
Date: Friday, January 20, 2017 Open: 43.250 High: 43.270 Low: 41.420 Close: 42.460 Range: 1.850 Volume: 9,181,640 High Date: Tuesday, January 17, 2017 Low Date: Wednesday, January 18, 2017 Position: 1119 Cursor Value : 22.95